



TRUST PRODUCT CATALOG

2021



2021



WASTE

CLEANING

MATERIAL HANDLING

FOODSERVICE



WASTE



MATERIAL HANDLING



CLEANING



FOODSERVICE



Innovative Solutions

We provide you with innovative product designs that service for all your needs and create values.



Total Quality Control

Our products have been rigorously tested and outperform the products of our industry peers on the durability test.



Trust Commercial Products
www.trustcommercial.com
400-001-6155



Environmental Sustainability

— A Green Future

TRUST strives to be environmentally friendly and stands by strict environmental standards and business practices. We also align with environmental protection institutions and organizations for the undertaking of environmental sustainability. Our research project is effectively reducing the carbon footprint of manufacturing commercial products by means of product innovation.

Our vision is to provide comprehensive working solutions of high quality. By helping people around the world in their day to day working environments, our products improve the lives of them. Environmental sustainability and environmental responsibility are our core competence.

Creation of safe, sustainable products - Trust designs, manufactures, and markets green products. Our environmentally friendly practices are established in order to protect, conserve, and sustain the world's natural resources.

Incorporating environmental campaign into our partnerships – Our green vision lead us to include our business partnerships in seeking the green future. We make every attempt to keep our clients informed of our efforts.



Contents

WASTE

All-purpose Containers	8
Indoor Containers	13
Recycling Containers	23
Medical Waste Management	33
Decoration Waste Containers	36
Accessories	51

CLEANING

Cleaning Carts	58
Cleaning Cart Combination	64
Mopping Systems	67
Wet Mops	75
Wet Mop Handles	80
Dust Mops	83
Microfiber Cleaning System	87
Brooms and Brushes	90
Dust Pans	98
Floor Squeegees	99
Dusting Tools	100
Auxiliary Cleaning Tools	101
Washroom	107

MATERIAL HANDLING

Mobile Work Centers	111
Platform Trucks	117
Cube Trucks	122
Tilt Trucks	123
Utility Service Carts	125
Accessories	128
Storage and Organization	129
Container Tools	134

FOODSERVICE

Food Storages	138
Insulated Products	147
Transport	148
Food Preparations	155
Tote Boxes	157
Youth Seats	159
Cleaning Tools	160

SAFETY

Safety Signs	166
Safety Cones and Accessories	168

PRODUCT INDEX

COMPONENT INDEX

CERTIFICATIONS

COLOR GUIDE

LEGEND



Trust Commercial Products

www.trustcommercial.com

400-001-6155



All-purpose Containers

THOR® Round Containers 8
 THOR® Square Containers 10
 THOR® Rollout Containers 10

Indoor Containers

Svelte® Containers 13
 Step-on Containers 16
 Hands-free Containers 20
 Soft Wastebaskets 20
 Unfire® Fire-resistant Wastebaskets .. 21
 Steel Mesh Bins 21
 Stainless Trash Cans 21

Recycling Containers

THOR® Round Recycling Containers .. 23
 Svelte® Recycling Containers 24

Waste Sorting Device 25
 Rollout Recycling Bins, Large-capacity 31
 Rollout Recycling Containers 31
 Riston® Outdoor Recycling Containers 32
 Deskside Recycling Containers 32

Medical Waste Management

THOR® Medical Containers 33
 Medical Step-on Containers 33

Decoration Waste Containers

Rockface® Waste Containers 36
 Rockface® Decorative Containers 37
 Steeledge® Containers 38
 Aluminum Trash Cans 40
 Open Trash Cans 41
 Round Stainless Steel Step-on Containers 41
 Svelte® Stainless Steel Step-on Containers ... 43

Semicircular Stainless Steel Step-on Trash Cans 43
 Neatace® Classic Trash Cans 44
 Riston® Decorative Containers 45
 Beaucan® Outdoor Decorative Trash Cans 45
 Terminator® Cigarette Butt Buckers 47
 Steeledge® Cigarette Barrel 50
 Steeledge® Ashtray/Trashes 50

Accessories

THOR® Combination Trolleys 51
 Svelte® Combination Trolleys 52
 Svelte® Waste Classification Symbols 53

Perfect Waste Management System

We provide you with an efficient, low-cost waste management system. Our products are made of high quality material and have sturdy structure to prolong life.



Cost-Efficient

Our waste collection and transport solutions help reduce the repetition work significantly.



Sustainable Development

All our plastic containers are 100% recyclable.

Multiple Solutions

We provide you with products of various sizes, colors and materials to offer practical waste solutions for any areas at your place.





All-purpose Containers

THOR® Round Containers

Product Features:

1. All-plastic construction will not rust, chip, or peel; resists dents.
2. Comes with an ergonomic handle with a smooth and comfortable feeling.
3. Reinforced rims increase strength and durability.
4. Comes with four trash liner grooves for easy attachment without the need to tie knots.
5. Four vent channels provide 50% less worker exertion when lifting a filled trash liner compared with a traditional container.
6. Bottom hand grips of 30 mm width assist in emptying.
7. Double and ribbed base increases stability and dragging capacity.



Four vent channels provide 50% less worker exertion when lifting a filled trash liner compared with a traditional container.

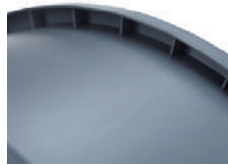

Reinforced rims add strength and durability.



Bottom hand-grips of 30 mm width assist in emptying.



Double-ribbed base increases stability and dragging capacity.



Comes with four trash liner grooves for easy attachment without the need to tie knots.

Comes with an ergonomic handle with a smooth and comfortable feeling.

Model	Description	Dimensions	Capacity	Color	Pack
1009	THOR® Round Container	33.5 x 38.7 cm	23 L	BLUE, GRAY, WHT, YEL, GRN, RED, BRN	6
1011	THOR® Round Container	40.0 x 44.0 cm	38 L	BLUE, GRAY, WHT, YEL, GRN, RED, BRN	6
1010	THOR® Round Container	47.0 x 54.5 cm	60 L	BLUE, GRAY, WHT, YEL, GRN, RED	6
1012	THOR® Round Container	49.0 x 57.0 cm	75 L	BLUE, GRAY, WHT, YEL, GRN, RED, BLA, BRN	6
1013	THOR® Round Container	56.0 x 70.0 cm	121 L	BLUE, GRAY, WHT, YEL, GRN, RED, BLA, BRN	6
1014	THOR® Round Container	61.0 x 80.0 cm	166 L	BLUE, GRAY, WHT, YEL, GRN, RED, BLA	4
1015	THOR® Round Container	67.0 x 84.0 cm	208 L	BLUE, GRAY, WHT, YEL, GRN, RED, BLA	3

THOR® Funnel Tops

Product Features:

1. Made of tough and durable plastic.
2. Smooth surface for easy cleaning.
3. Hands-free funnel top, easier access for waste.



Tops

Model	Description	Dimensions	Color	Pack
1621	THOR® Funnel Top for 1011	40.4 x 9.9 cm	GRAY, BLUE, GRN	6
1622	THOR® Funnel Top for 1012	50.0 x 11.5 cm	GRAY, BLUE, GRN	6
1623	THOR® Funnel Top for 1013	56.8 x 12.9 cm	GRAY, BLUE, GRN	4

THOR® Tops

Product Features:

1. Various lids for choosing.
2. Strong, snap-on lids are available for secure, stable stacking.
3. 1633, 1634 made of structural web molded plastic to ensure higher durability and toughness.



Strong, snap-on lids are available for secure, stable stacking.



The arc-shape design is effective in preventing the accumulation of rainwater.



1613



1614



1635



1633



1636



1637

Tops

Model	Description	Dimensions	Color	Pack
1609	THOR® Lid for 1009	34.7 x 3.8 cm	BLUE, GRAY, WHT, YEL, GRN, RED, BRN, BLA	6
1610	THOR® Lid for 1010	48.2 x 5.9 cm	BLUE, GRAY, WHT, YEL, GRN, RED	6
1611	THOR® Lid for 1011	40.6 x 5.2 cm	BLUE, GRAY, WHT, YEL, GRN, RED, BRN, BLA	6
1612	THOR® Lid for 1012	50.7 x 6.6 cm	BLUE, GRAY, WHT, YEL, GRN, RED, BLA, BRN	6
1613	THOR® Lid for 1013	57.0 x 5.9 cm	BLA, GRAY, WHT, YEL, GRN, BLUE, RED, BRN	6
1614	THOR® Lid for 1014	62.2 x 6.0 cm	BLA, GRAY, WHT, YEL, GRN, BLUE, RED	4
1615	THOR® Lid for 1015	68.0 x 6.6 cm	GRAY	3
1633	THOR® Round Top for 1013	57.6 x 31.1 cm	GRAY, RED	1
1634	THOR® Round Top with an ashtray for 1013	57.6 x 31.1 cm	GRAY, RED	1
1635	THOR® Bottle and Can Recycling Top for 1013	57.2 x 10.0 cm	BLUE, GRN	6
1636	THOR® Paper Recycling Top for 1013	57.2 x 10.0 cm	BLUE, GRN	6
1637	THOR® Single Stream Recycling Top for 1013	57.2 x 10.0 cm	BLUE, GRN	6

THOR® Dollies

Product Features:

1. Easy mobility and maneuverability of heavy load.
2. Swivel casters offer easy mobility.
3. Attach trash containers with ease.
4. Sturdy structural foam construction won't rust, dent, chip, or peel.
5. 1819 can easily transport 1015 and steel drums.



Foot fixing position, easy loading and unloading.



1819 can easily transport steel drums.



1819



1818



1811



1813

Dollies

Model	Description	Dimensions	Color	Pack
1811	THOR® Dolly for 1010/1012/1013/1014/1015	46.4 x 16.8 cm	BLA	2
1813	THOR® Quiet Dolly for 1010/1012/1013/1014/1015	46.4 x 16.8 cm	BLA	2
1818	THOR® Drum Dolly for 1010/1012/1013/1014/1015/1231/1233	114.3 x 51.4 x 20.3 cm	BLA	1
1819	THOR® Universal Drum Dolly	61.9 x 18.1 cm	BLA	2



THOR[®] Square Containers

Product Features:

1. Square shape offers up to 27% more capacity than round containers.
2. Comes with an ergonomic handle with a smooth and comfortable feeling.
3. Reinforced rims add strength and durability.
4. Thick walls up to 4 mm add strength and durability.
5. Bottom hand grips of 30 mm width assist in emptying.
6. Tight fitting lids help protect the contents.
7. Square dollies are available to ensure easy mobility and maneuverability of heavy loads.



1231

1233



Comes with an ergonomic handle with a smooth and comfortable feeling.



Bottom hand grips of 30 mm width assist in emptying.



Tight fitting lids help protect the contents. Lids allow for stable stacking to save space.



Square dollies are available to ensure easy mobility and maneuverability of heavy loads.

Model	Description	Dimensions	Capacity	Color	Pack
1231	THOR [®] Square Container	54.6 x 54.6 x 57.2 cm	106 L	GRAY,RED,WHT	6
1233	THOR [®] Square Container	59.7 x 59.7 x 73.0 cm	150 L	GRAY,WHT	4

Tops

Model	Description	Dimensions	Color	Pack
1661	THOR [®] Lid for 1231	55.9 x 55.9 x 5.1 cm	GRAY,RED,WHT	6
1663	THOR [®] Lid for 1233	61.0 x 61.0 x 5.1 cm	GRAY,WHT	4

THOR[®] Rollout Containers

Product Features:

1. Heavy-duty 20 cm wheels allow easy mobility, even over steps or curbstone.
2. Attached hinged lid fits securely; swings back and locks.
3. Molded-in axle retainer adds strength.
4. Non-protruding wheel position helps prevent damage to walls and doorways.
5. 1025 is rotomolded, designed for holding large volume of refuse. Its one-piece structure offers extraordinary strength and durability.



1021

1025

Model	Description	Dimensions	Capacity	Color	Pack
1021	THOR [®] Rollout Container	72.4 x 59.4 x 92.7 cm	190 L	YEL,GRAY,BLUE,RED,GRN	2
1025	THOR [®] Rollout Container	69.7 x 93.4 x 121.4 cm	360 L	GRAY,RED	1

THOR[®] Rollout Containers

Product Features:

1. Suitable for various commercial environments.
2. Heavy-duty 20 cm wheels allow easy mobility, even over steps or curbstone.
3. Hinged lids close tightly and can be locked when fully lifted to prevent swinging during transport.
4. Non-protruding wheel position helps prevent damage to walls and doorways.
5. Ergonomic handle, more flexible control.
6. Smooth surface for easy cleaning.
7. Reinforced rims add strength and durability.
8. 1033/1034 is rotomolded, designed for holding large volume of refuse. Its one-piece structure offers extraordinary strength and durability.



1031

1033

Model	Description	Dimensions	Capacity	Color	Pack
1031	THOR [®] Rollout Container	52.0 x 66.3 x 94.0 cm	120 L	GRAY,RED,YEL, BLUE,GRN,BLA	2
1032	THOR [®] Rollout Container	62.1 x 72.8 x 100.5 cm	190 L	GRAY,RED,YEL, BLUE,GRN,BLA	2
1033	THOR [®] Rollout Container	64.5 x 76.0 x 115.0 cm	240 L	GRAY,RED,YEL, BLUE,GRN,BLA	1
1034	THOR [®] Rollout Container	72.7 x 94.9 x 117.0 cm	360 L	GRAY,RED,YEL, BLUE,GRN,BLA	1

THOR[®] Rollout Containers with Casters

Product Features:

1. Suitable for various commercial environments.
2. Heavy-duty 20 cm wheels allow easy mobility, even over steps or curbstone.
3. Hinged lids close tightly and can be locked when fully lifted to prevent swinging during transport.
4. Ergonomic handle, more flexible control.
5. Smooth surface for easy cleaning.
6. Reinforced rims add strength and durability.
7. 1043/1044 is rotomolded, designed for holding large volume of refuse. Its one-piece structure offers extraordinary strength and durability.
8. Front swivel casters with brake enable for enhanced maneuverability. The embedded castor design to avoid damage caused by collisions with walls and doorways.



1041

1043

Model	Description	Dimensions	Capacity	Color	Pack
1041	THOR [®] Rollout Container with Casters	52.0 x 66.3 x 94.0 cm	120 L	GRAY,RED,YEL, BLUE,GRN,BLA	2
1042	THOR [®] Rollout Container with Casters	62.1 x 72.8 x 100.5 cm	190 L	GRAY,RED,YEL, BLUE,GRN,BLA	2
1043	THOR [®] Rollout Container with Casters	64.5 x 76.0 x 115.0 cm	240 L	GRAY,RED,YEL, BLUE,GRN,BLA	1
1044	THOR [®] Rollout Container with Casters	72.7 x 94.9 x 117.0 cm	360 L	GRAY,RED,YEL, BLUE,GRN,BLA	1



THOR[®] Step-On Rollout Containers

Product Features:

1. Suitable for various commercial environments.
2. Hands-free, improve work efficiency.
3. Heavy-duty 20 cm wheels allow easy mobility, even over steps or curbstone.
4. Hinged lids close tightly and can be locked when fully lifted to prevent swinging during transport.
5. Non-protruding wheel position helps prevent damage to walls and doorways.
6. Ergonomic handle, more flexible control.
7. Smooth surface for easy cleaning.
8. Reinforced rims add strength and durability.
9. Built-in mute prevents noise effectively.
10. 1037/1038 is rotomolded, designed for holding large volume of refuse. Its one-piece structure offers extraordinary strength and durability.



Model	Description	Dimensions	Capacity	Color	Pack
1035	THOR [®] Step-On Rollout Container	52.0 x 66.3 x 94.0 cm	120 L	GRAY,RED,YEL, BLUE,GRN,BLA	1
1036	THOR [®] Step-On Rollout Container	62.1 x 72.8 x 100.5 cm	190 L	GRAY,RED,YEL, BLUE,GRN,BLA	1
1037	THOR [®] Step-On Rollout Container	64.5 x 76.0 x 115.0 cm	240 L	GRAY,RED,YEL, BLUE,GRN,BLA	1
1038	THOR [®] Step-On Rollout Container	72.7 x 94.9 x 117.0 cm	360 L	GRAY,RED,YEL, BLUE,GRN,BLA	1

THOR[®] Step-On Rollout Containers with Casters

Product Features:

1. Suitable for various commercial environments.
2. Hands-free, improve work efficiency.
3. Heavy-duty 20 cm wheels allow easy mobility, even over steps or curbstone.
4. Hinged lids close tightly and can be locked when fully lifted to prevent swinging during transport.
5. Ergonomic handle, more flexible control.
6. Smooth surface for easy cleaning.
7. Reinforced rims add strength and durability.
8. Built-in mute prevents noise effectively.
9. 1047/1048 is rotomolded, designed for holding large volume of refuse. Its one-piece structure offers extraordinary strength and durability.
10. Front swivel casters with brake enable for enhanced maneuverability. The embedded castor design to avoid damage caused by collisions with walls and doorways.



Model	Description	Dimensions	Capacity	Color	Pack
1045	THOR [®] Step-On Rollout Container with Casters	52.0 x 66.3 x 94.0 cm	120 L	GRAY,RED,YEL, BLUE,GRN,BLA	1
1046	THOR [®] Step-On Rollout Container with Casters	62.1 x 72.8 x 100.5 cm	190 L	GRAY,RED,YEL, BLUE,GRN,BLA	1
1047	THOR [®] Step-On Rollout Container with Casters	64.5 x 76.0 x 115.0 cm	240 L	GRAY,RED,YEL, BLUE,GRN,BLA	1
1048	THOR [®] Step-On Rollout Container with Casters	72.7 x 94.9 x 117.0 cm	360 L	GRAY,RED,YEL, BLUE,GRN,BLA	1

Indoor Containers

Svelte® Containers

Product Features:

1. Our products are made of high quality material and have sturdy structure to prolong life.
2. The slim rectangle shape is space efficient and fits tight spaces.
3. Vent channels are designed for easy lifting of a filled trash liner and less worker exertion.
4. Comes with an ergonomic handle with a smooth and comfortable feeling.
5. Comes with four trash liner grooves for easy attachment without the need to tie knots.
6. Bottom hand-holds assist in emptying.
7. Multiple interchangeable tops are available to fit for various applications.
8. Custom imprinting available.



1215



1215/1216

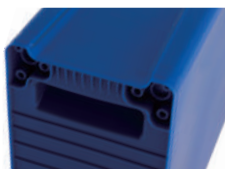

Bottom hand-holds assist in emptying.



Comes with four trash liner grooves for easy attachment without the need to tie knots.



Optional Caster Set (1216), for easier movement.

Model	Description	Dimensions	Capacity	Color	Pack
1215	Svelte® Container	49.9 x 24.9 x 63.0 cm	46 L	BEIG,BRN,GRAY,RED BLUE,GRN,BLA,YEL	4
1216	Caster Set for 1215	N/A	N/A	BLA	1

Svelte® Tops

Product Features:

1. Interchangeable, color coded tops promote waste separation.
2. Slotted blue top for paper.
3. Green and blue round-hole tops for glass bottles, glass jars, and metal cans.
4. Gray handle top for general refuse.
5. 1651 sturdy and easy to cover, stackable and can be placed on the edge for easy storage.



1647



1648

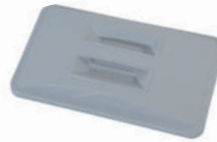

1649



1650



1651



Ensure goods safety.



Can be placed on the edge for easy storage.

Tops

Model	Description	Dimensions	Color	Pack
1647	Svelte® Bottle and Can Recycling Top for 1215	45.2 x 25.8 x 6.2 cm	BLUE,GRN	4
1648	Svelte® Paper Recycling Top for 1215	45.2 x 25.8 x 6.2 cm	BLUE	4
1649	Svelte® Handle Top for 1215	45.2 x 25.8 x 6.2 cm	LGRAY	4
1650	Svelte® Swing Lid for 1215	45.4 x 25.9 x 8.0 cm	BLA,GRAY,BEIG, BLUE,GRN	4
1651	Svelte® Lockable Lid for 1215	48.0 x 26.0 x 5.5 cm	BLA,GRAY,BEIG, BLUE,GRN	4



Svelte® Containers

Product Features:

1. Our products are made of high quality material and have sturdy structure to prolong life.
2. The slim rectangle shape is space efficient and fits tight spaces.
3. Vent channels are designed for easy lifting of a filled trash liner and less worker exertion.
4. Comes with an ergonomic handle with a smooth and comfortable feeling.
5. 1220 hidden handle to save space.
6. Comes with four trash liner grooves for easy attachment without the need to tie knots.
7. Bottom hand-holds assist in emptying.
8. Multiple interchangeable tops are available to fit for various applications.
9. Custom imprinting available.



Bottom hand-holds assist in emptying.



Comes with four trash liner grooves for easy attachment without the need to tie knots.



1220 hidden handle to save space, comes with four trash liner grooves for easy attachment.

Model	Description	Dimensions	Capacity	Color	Pack
1211	Svelte® Container	57.0 x 27.2 x 63.2 cm	60 L	BEIG,BRN,GRAY,RED BLUE,GRN,BLA,YEL	4
1213	Svelte® Container	57.0 x 27.2 x 75.6 cm	87 L	BEIG,BRN,GRAY,YEL, BLUE,GRN,BLA,RED	4
1220	Svelte® Container	51.3 x 27.2 x 75.6 cm	87 L	BEIG,BRN,GRAY,RED BLUE,GRN,BLA,YEL	4



1641



1642



1643



1644



1645



1646

Svelte® Tops

Product Features:

1. Interchangeable, color coded tops promote waste separation.
2. Slotted blue top for paper.
3. Green and blue round-hole tops for glass bottles, glass jars, and metal cans.
4. Gray handle top for general refuse.



Tops

Model	Description	Dimensions	Color	Pack
1641	Svelte® Bottle and Can Recycling Top	52.3 x 28.8 x 6.7 cm	RED,BLUE, GRN,GRAY	4
1642	Svelte® Paper Recycling Top	52.3 x 28.8 x 6.7 cm	RED,BLUE	4
1643	Svelte® Handle Top	52.3 x 28.8 x 7.0 cm	LGRAY	4
1644	Svelte® Swing Lid	52.3 x 28.8 x 11.5 cm	BLA,GRAY,BEIG, BLUE,GRN	4
1645	Svelte® Connect Valve Style Lid	54.8 x 32.5 x 4.0 cm	BLA	4
1646	Svelte® Single Stream Recycling Top	52.3 x 28.8 x 6.7 cm	GRN	4

Svelte® Dollies

Product Features:

1. Sturdy structural foam construction will not rust, dent or chip.
2. 7.5 cm non-marking casters.
3. Easy mobility and maneuverability of heavy load.
4. Multi-compartment dollies can easily move multiple containers and facilitate waste classification.



1814



1213/1815

Dollies

Model	Description	Dimensions	Color	Pack
1814	Svelte® Dolly, for 1211/1213/1220	51.6 x 29.0 x 26.0 cm	BLA	2
1815	Svelte® Double-compartment Dolly, for 1211/1213/1220	58.2 x 51.7 x 24.0 cm	BLA	1
1816	Svelte® Tri-compartment Dolly, for 1211/1213/1220	87.3 x 51.7 x 24.0 cm	BLA	1
1817	Svelte® Four-compartment Dolly, for 1211/1213/1220	116.4 x 51.7 x 24.0 cm	BLA	1

Waste Classification Symbols



Product Features:

1. Helpful for waste classification.
2. Self-adhesive PVC sticker, easy to attach and scrub-resistant.



Helpful for waste classification and management.

Model	Description	Dimensions	Pack
1940	"Recyclable Waste" Label	13.0 x 23.0 cm	10
1941	"Soil" Label	13.0 x 23.0 cm	10
1942	"Building Materials" Label	13.0 x 23.0 cm	10
1943	"Garden Waste" Label	13.0 x 23.0 cm	10
1944	"Food Waste" Label	13.0 x 23.0 cm	10
1945	"Paint" Label	13.0 x 23.0 cm	10
1946	"Household and Garden Chemicals" Label	13.0 x 23.0 cm	10
1947	"Mixed Paper and Card" Label	13.0 x 23.0 cm	10
1948	"Plastics" Label	13.0 x 23.0 cm	10
1949	"Mixed Textiles and Clothes" Label	13.0 x 23.0 cm	10
1950	"Mixed Glass" Label	13.0 x 23.0 cm	10
1951	"Metal" Label	13.0 x 23.0 cm	10
1952	"Batteries" Label	13.0 x 23.0 cm	10

Svelte® Step-on Containers

Product Features:

1. Our products are made of high quality material and have sturdy structure to prolong life.
2. Tough, puncture-resistant, all-plastic construction, resistant to damage or dent.
3. The slim rectangle shape is space efficient and fits tight spaces.
4. Quiet, heavy-duty pedal for hands-free sanitary use.
5. Built-in mute, prevent noise effectively.
6. Standard rigid liner is suitable for liquids.



Model	Description	Dimensions	Capacity	Color	Pack
1301	Svelte® Step-on Container	27.0 x 49.2 x 56.0 cm	30 L	BEIG,WHT,RED,YEL,GRN,BLUE,GRAY,BLA	1
1302	Svelte® Step-on Container	30.7 x 50.7 x 72.1 cm	50 L	BEIG,WHT,RED,YEL,GRN,BLUE,GRAY,BLA	1
1303	Svelte® Step-on Container	34.7 x 54.4 x 78.2 cm	68 L	BEIG,WHT,RED,YEL,GRN,BLUE,GRAY,BLA	1
1304	Svelte® Step-on Container	37.9 x 60.1 x 81.2 cm	90 L	BEIG,WHT,RED,YEL,GRN,BLUE,GRAY,BLA	1

Rigid Liners

Product Features:

1. Helps prolong the life of your containers.
2. Durable plastic construction with smooth surfaces for easy cleaning.
3. Recessed hand grips are available for lifting and emptying.
4. Bottom hand-holds assist in emptying.



Model	Description	Dimensions	Capacity	Color	Pack
1421	Rigid Liner for 1301	42.0 x 19.0 x 46.9 cm	30 L	BLA	2
1422	Rigid Liner for 1302	45.1 x 24.3 x 64.0 cm	50 L	BLA	2
1423	Rigid Liner for 1303	48.2 x 27.9 x 70.0 cm	68 L	BLA	2
1424	Rigid Liner for 1304	54.0 x 31.2 x 72.0 cm	90 L	BLA	2

Svelte® Step-on Containers

Product Features:

1. Our products are made of high quality material and have sturdy structure to prolong life.
2. Tough, puncture-resistant, all-plastic construction, resistant to damage or dent.
3. The slim rectangle shape is space efficient and fits tight spaces.
4. Quiet, heavy-duty pedal for hands-free sanitary use.
5. Built-in mute, prevent noise effectively.
6. Hold liquid with standard rigid liner.
7. Caster for 1309 for easy movement.



Model	Description	Dimensions	Capacity	Color	Pack
1305	Svelte® Step-on Container	37.7 x 23.0 x 39.9 cm	15 L	BEIG,WHT,RED,YEL,GRN,BLUE,GRAY,BLA	1
1306	Svelte® Step-on Container	42.5 x 27.1 x 53.6 cm	30 L	BEIG,WHT,RED,YEL,GRN,BLUE,GRAY,BLA	1
1307	Svelte® Step-on Container	45.6 x 29.2 x 71.9 cm	50 L	BEIG,WHT,RED,YEL,GRN,BLUE,GRAY,BLA	1
1308	Svelte® Step-on Container	50.0 x 31.1 x 80.3cm	68 L	BEIG,WHT,RED,YEL,GRN,BLUE,GRAY,BLA	1
1309	Svelte® Step-on Container	57.0 x 35.3 x 82.6 cm	90 L	BEIG,WHT,RED,YEL,GRN,BLUE,GRAY,BLA	1

Rigid Liners

Product Features:

1. Helps prolong the life of your containers.
2. Durable plastic construction with smooth surfaces for easy cleaning.
3. Recessed hand grips are available for lifting and emptying.
4. Bottom hand-holds assist in emptying.



Model	Description	Dimensions	Capacity	Color	Pack
1425	Rigid Liner for 1305	32.5 x 18.9 x 32.4 cm	15 L	BLA	2
1426	Rigid Liner for 1306	37.6 x 23.1 x 46.1 cm	30 L	BLA	2
1427	Rigid Liner for 1307	40.2 x 24.9 x 64.6 cm	50 L	BLA	2
1428	Rigid Liner for 1308	45.1 x 25.9 x 71.8 cm	68 L	BLA	2
1429	Rigid Liner for 1309	51.6 x 30.0 x 74.3 cm	90 L	BLA	2

Step-on Containers

Product Features:

1. Tight-fitting lid helps contain odors and prevent against insects such as house flies.
2. Tough, puncture-resistant, all-plastic construction, resistant to damage or dent.
3. Quiet, heavy-duty pedal for hands-free sanitary use.
4. Built-in mute, prevent noise effectively.
5. Optional leak-proof rigid liners are available to contain liquid.



Built-in mute, prevent noise effectively.



Model	Description	Dimensions	Capacity	Color	Pack
1251	Step-on Container	33.7 x 32.4 x 40.2 cm	17 L	WHT,RED,YEL, BEIG,BLUE	1
1252	Step-on Container	41.3 x 40.0 x 43.5 cm	30 L	WHT,RED,YEL, BEIG,BLUE	1
1253	Step-on Container	41.3 x 40.0 x 60.0 cm	45 L	WHT,RED,YEL, BEIG,BLUE	1
1254	Step-on Container	50.2 x 41.0 x 67.3 cm	68 L	WHT,RED,YEL, BEIG,BLUE	1
1255	Rollout Step-on Container	50.2 x 44.7 x 82.6 cm	87 L	WHT,RED,YEL, BEIG,BLUE	1

Rigid Liners

Product Features:

1. Helps prolong the life of your containers.
2. Durable plastic construction with smooth surfaces for easy cleaning.
3. Recessed hand grips are available for lifting and emptying.



Model	Description	Dimensions	Capacity	Color	Pack
1411	Rigid Liner for 1251	28.6 x 22.5 x 32.0 cm	14 L	GRAY	2
1412	Rigid Liner for 1252	36.5 x 29.8 x 33.7 cm	27 L	GRAY	2
1413	Rigid Liner for 1253	36.5 x 29.8 x 50.2 cm	38 L	GRAY	2
1414	Rigid Liner for 1254	45.7 x 31.1 x 55.9 cm	56 L	GRAY	4
1415	Rigid Liner for 1255	45.7 x 31.1 x 72.4 cm	72 L	GRAY	4

THOR[®] Step-On Rollout Containers

Product Features:

1. Suitable for various commercial environments.
2. Hands-free, improve work efficiency.
3. Heavy-duty 20 cm wheels allow easy mobility, even over steps or curbstone.
4. Hinged lids close tightly and can be locked when fully lifted to prevent swinging during transport.
5. Non-protruding wheel position helps prevent damage to walls and doorways.
6. Ergonomic handle, more flexible control.
7. Smooth surface for easy cleaning.
8. Reinforced rims add strength and durability.
9. Built-in mute prevents noise effectively.
10. 1037/1038 is rotomolded, designed for holding large volume of refuse. Its one-piece structure offers extraordinary strength and durability.



1035

1037



Model	Description	Dimensions	Capacity	Color	Pack
1035	THOR [®] Step-On Rollout Container	52.0 x 66.3 x 94.0 cm	120 L	GRAY,RED,YEL, BLUE,GRN,BLA	1
1036	THOR [®] Step-On Rollout Container	62.1 x 72.8 x 100.5 cm	190 L	GRAY,RED,YEL, BLUE,GRN,BLA	1
1037	THOR [®] Step-On Rollout Container	64.5 x 76.0 x 115.0 cm	240 L	GRAY,RED,YEL, BLUE,GRN,BLA	1
1038	THOR [®] Step-On Rollout Container	72.7 x 94.9 x 117.0 cm	360 L	GRAY,RED,YEL, BLUE,GRN,BLA	1

THOR[®] Step-On Rollout Containers with Casters

Product Features:

1. Suitable for various commercial environments.
2. Hands-free, improve work efficiency.
3. Heavy-duty 20 cm wheels allow easy mobility, even over steps or curbstone.
4. Hinged lids close tightly and can be locked when fully lifted to prevent swinging during transport.
5. Ergonomic handle, more flexible control.
6. Smooth surface for easy cleaning.
7. Reinforced rims add strength and durability.
8. Built-in mute prevents noise effectively.
9. 1047/1048 is rotomolded, designed for holding large volume of refuse. Its one-piece structure offers extraordinary strength and durability.
10. Front swivel casters with brake enable for enhanced maneuverability. The embedded castor design to avoid damage caused by collisions with walls and doorways.



1045

1047



Model	Description	Dimensions	Capacity	Color	Pack
1045	THOR [®] Step-On Rollout Container with Casters	52.0 x 66.3 x 94.0 cm	120 L	GRAY,RED,YEL, BLUE,GRN,BLA	1
1046	THOR [®] Step-On Rollout Container with Casters	62.1 x 72.8 x 100.5 cm	190 L	GRAY,RED,YEL, BLUE,GRN,BLA	1
1047	THOR [®] Step-On Rollout Container with Casters	64.5 x 76.0 x 115.0 cm	240 L	GRAY,RED,YEL, BLUE,GRN,BLA	1
1048	THOR [®] Step-On Rollout Container with Casters	72.7 x 94.9 x 117.0 cm	360 L	GRAY,RED,YEL, BLUE,GRN,BLA	1

Hands-free Containers

Product Features:

1. Suitable for hotel lobbies, washing rooms, malls, restaurants, and snack outlets, etc.
2. Semi-round and square containers are available to meet a variety of demands.
3. Durable and crack resistant, compatible with outdoor conditions.
4. Space-efficient and elegant half-round shape fits for tight space.
5. Hands-free drop and swing lid design provides easy access for refuse disposal and quickly return to contain odors and prevent against insects such as house flies.
6. Multiple interchangeable tops are available to fit for various applications.

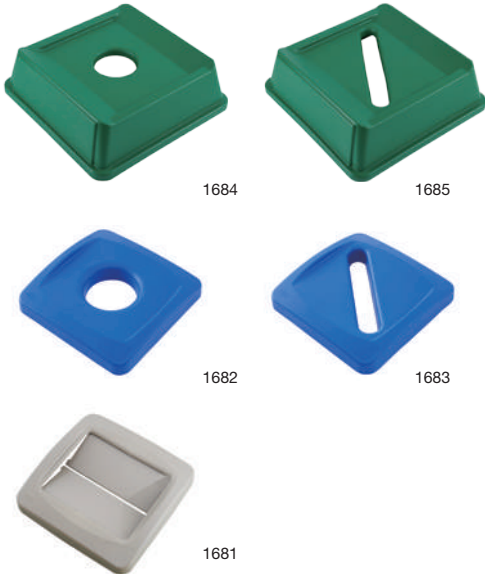

Model	Description	Dimensions	Capacity	Color	Pack
1223	Half-round Container	51.4 x 31.7 x 72.4 cm	80 L	BEIG,GRAY	4
1271	Square Container	39.4 x 39.4 x 78.5 cm	87 L	BLA,BRN,BEIG,GRAY	4
1281	Square Container	36.6 x 36.6 x 71.0 cm	75 L	BLA,BRN,BEIG,GRAY	4
1282	Square Container	49.5 x 49.5 x 70.2 cm	132 L	BEIG,GRAY	4
1283	Square Container	49.5 x 49.5 x 87.0 cm	190 L	BEIG,GRAY	4
1284	Square Container	41.2 x 41.2 x 72.4 cm	90 L	GRAY	4

Tops

Model	Description	Dimensions	Color	Pack
1653	Half-round Top for 1223	53.5 x 33.0 x 23.0 cm	BLA,BEIG,GRAY	4
1681	Square Top for 1271	40.6 x 40.6 x 10.2 cm	BEIG,GRAY,BLA	4
1682	Bottle/Tin Recycling Top for 1271	40.6 x 40.6 x 8.1 cm	BLUE,GRN,RED	4
1683	Paper Recycling Top for 1271	40.6 x 40.6 x 8.1 cm	BLUE,GRN	4
1684	Bottle/Tin Recycling Top for 1282	51.0 x 51.0 x 15.9 cm	BLUE,GRN	4
1685	Paper Recycling Top for 1282	51.0 x 51.0 x 15.9 cm	BLUE,GRN	4

Soft Wastebaskets

Product Features:

1. Slim design, cost efficient, fits tight space.
2. Rolled rims add strength and are easy to clean.
3. Round trims on all openings protect containers and reduces potential for injury.
4. Fits under standard desk to allow convenient desk side waste management.
5. Round swing tops allow easy access without reducing wastebasket capacity.
6. Hands-free top contributes to high waste management efficiency.



1241 can be used with optional label kit (1851) for effective garbage sorting management.



Model	Description	Dimensions	Capacity	Color	Pack
1241	Paper Recycling Container	26.9 x 18.5 x 29.7 cm	3 L	GRN,BLUE,GRAY,BLA	12
1242	Wastebasket, Small	28.9 x 21.0 x 30.8 cm	13 L	GRAY,BLA,BEIG	12
1243	Wastebasket, Medium	36.5 x 26.0 x 38.1 cm	26 L	GRAY,BEIG,BLA,BLUE,GRN	12
1244	Wastebasket, Large	38.7 x 27.9 x 50.5 cm	39 L	GRAY,BEIG,BLA,BLUE,GRN	12
1245	Wastebasket, Large	34.7 x 27.0 x 45.8 cm	30 L	GRAY,BEIG,BLA,BLUE,GRN	12

Tops

Model	Description	Dimensions	Color	Pack
1672	Hands-free Top for 1242	30.0 x 22.0 x 12.8 cm	BEIG,BLA,GRAY	6
1673	Hands-free Top for 1243	38.1 x 27.6 x 15.2 cm	BEIG,BLA,GRAY	6
1674	Hands-free Top for 1244	40.6 x 29.5 x 17.8 cm	BEIG,BLA,GRAY	6

Unfire® Fire-resistant Wastebaskets

Product Features:

1. Fire-retardant materials add strength and prolong life.
2. Textured finish helps minimize appearance of surface scratches and is easy to clean.
3. Qualified with Underwriters Laboratories (UL) certification; fire within the bin is unable to melt the trash bin.
4. Variety of capacity and colors for choosing.



Model	Description	Dimensions	Capacity	Color	Pack
1261	Unfire® Fire-resistant Wastebasket	22.6 x 16.2 x 27.4 cm	6.6 L	BEIG,BLA	6
1262	Unfire® Fire-resistant Wastebasket	28.3 x 21.0 x 31.1 cm	13 L	GRAY,BLA,BEIG	6
1263	Unfire® Fire-resistant Wastebasket	36.8 x 26.7 x 38.9 cm	26 L	GRAY,BLA,BEIG	6
1264	Unfire® Fire-resistant Wastebasket	38.1 x 28.6 x 50.8 cm	38 L	BEIG	4

Steel Mesh Bins

Product Features:

1. Designed for desktide application.
2. Designed to be free of rolled rim wire to prevent hooking clothes.
3. Coated with epoxy paint.
4. Sturdy base made of premium steel.



Model	Description	Dimensions	Capacity	Color	Pack
1291	Round Wastebasket	29.2 x 36.0 cm	19 L	MSILV,BLA	6
1292	Square Wastebasket	27.0 x 27.0 x 35.0 cm	19 L	MSILV	3
1293	Rectangular Wastebasket	42.3 x 25.4 x 37.0 cm	28 L	BLA	3

Stainless Trash Cans

Product Features:

1. Made of heavy-duty fireproof material, extreme durable.
2. The design of concealed trash bag provides a clean and tidy appearance
3. Unique bottom design protects floors.
4. For indoor use.



Model	Description	Dimensions	Capacity	Color	Pack
2401	Stainless Trash Can	23.0 x 27.0 cm	7 L	MSILV	1
2402	Stainless Trash Can	23.5 x 27.0 cm	7 L	MSILV	1
2403	Stainless Trash Can	20.5 x 30.0 cm	8 L	MSILV	1

Perfect Waste Sorting and Recycling Solutions

From collection of waste sources to the sorting of various wastes, the big capacity bins can meet your different needs for various places.



Sorting and Recycling Device Which is Easy to be Identified

Recycling lids and bins of different colors can facilitate the recycling of recyclable paper, metal, bottles and other recyclable materials, making classification and recycling more convenient and efficient.



Sturdy and Durable

Durable and crack-resistant, even under tough indoor/ outdoor conditions.



Recycling Containers

THOR® Round Recycling Containers

Product Features:

1. Easy to maneuver.
2. Can serve as central collection containers or shipping containers, reducing the amount of handling.
3. Work in couple with dollies to transport recyclable waste with ease and efficiency.
4. Dollies are sold separately.
5. All containers come standard with "Recycle" symbols.



Model	Description	Dimensions	Capacity	Color	Pack
1016	THOR® Round Recycling Container	49.0 x 57.0 cm	75 L	BLUE	6
1017	THOR® Round Recycling Container	56.0 x 70.0 cm	121 L	BLUE	6
1018	THOR® Round Recycling Container	61.0 x 80.0 cm	166 L	BLUE	4
1234	THOR® Square Recycling Container	59.7 x 59.7 x 73.0 cm	150 L	BLUE	4



THOR® Tops

Product Features:

1. Interchangeable, color coded tops promote waste separation.
2. Slotted top for paper.
3. Round-hole tops for glass bottles, glass jars, and metal cans.

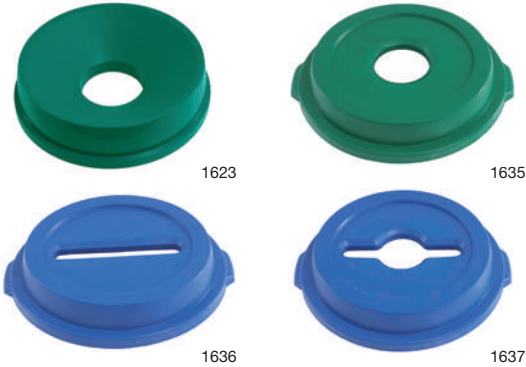

Model	Description	Dimensions	Color	Pack
1622	THOR® Funnel Top for 1016	50.0 x 11.5 cm	BLUE,GRN	6
1623	THOR® Funnel Top for 1017	56.8 x 12.9 cm	BLUE,GRN	4
1635	THOR® Bottle and Can Recycling Top for 1017	57.2 x 10.0 cm	BLUE,GRN	6
1636	THOR® Paper Recycling Top for 1017	57.2 x 10.0 cm	BLUE,GRN	6
1637	THOR® Single Stream Recycling Top for 1017	57.2 x 10.0 cm	BLUE,GRN	6



THOR® Dollies

Product Features:

1. Easy mobility and maneuverability of heavy load.
2. Swivel casters offer easy mobility.
3. Attach trash containers with ease.



Foot fixing position, easy loading and unloading.

Model	Description	Dimensions	Color	Pack
1811	THOR® Dolly for 1010/1012/1013/1014/1015	46.4 x 16.8 cm	BLA	2
1812	THOR® Square Dolly for 1231/1233	43.8 x 15.9 cm	BLA	2
1813	THOR® Quiet Dolly for 1010/1012/1013/1014/1015	46.4 x 16.8 cm	BLA	2
1818	THOR® Drum Dolly for 1010/1012/1013/1014/1015/1231/1233	114.3 x 51.4 x 20.3 cm	BLA	1



Svelte® Recycling Containers

Product Features:

1. Station containers serve as a convenient central collection site for multiple work stations.
2. All containers come standard with “Recycle” symbol.
3. 1212 and 1214 can come with a dolly. Refer to Page 15.



1214

1217

1221

1224

Model	Description	Dimensions	Capacity	Color	Pack
1212	Svelte® Recycling Container	57.0 x 27.2 x 63.2 cm	60 L	GRN,BLUE	4
1214	Svelte® Recycling Container	57.0 x 27.2 x 75.6 cm	87 L	GRN,BLUE	4
1217	Svelte® Recycling Container	49.9 x 24.9 x 63.0 cm	46 L	BLUE,GRN	4
1221	Svelte® Recycling Container	51.3 x 27.2 x 75.6 cm	75 L	BLUE,GRN	4
1224	Half-round Recycling Container	51.4 x 31.7 x 72.4 cm	80 L	BLUE	4

Svelte® Tops

Product Features:

1. Interchangeable, color-coded tops promote waste separation.
2. Slotted blue top for paper.
3. Green and blue round-hole tops for glass bottles, glass jars, and metal cans.
4. Gray handle top for general refuse.
5. 1218 collodion structure molding, sturdy and durable, with fixed slot with garbage bags, which is convenient and efficient.

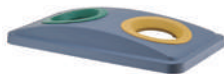

1641 can be used with the classification collection lids (1219) to facilitate garbage classification management.



1218 with fixed slot with garbage bags, which is convenient and efficient.



1218



1641



1642



1646



1647



1648

Tops

Model	Description	Dimensions	Color	Pack
1218	Garbage Classification Fixing Device for 1212/1214	50.7 x 27.2 x 5.0 cm	BLA	1
1219	Classification Collection Lid for 1641	18.0 x 3.2 cm	RED,YEL, BLUE,GRN	4
1641	Svelte® Bottle and Can Recycling Top	52.3 x 28.8 x 6.7 cm	BLUE,GRN, RED,GRAY	4
1642	Svelte® Paper Recycling Top	52.3 x 28.8 x 6.7 cm	BLUE	4
1646	Svelte® Single Stream Recycling Top	52.3 x 28.8 x 6.7 cm	GRN	4
1647	Svelte® Bottle and Can Recycling Top for 1217	45.2 x 25.8 x 6.2 cm	BLUE,GRN	4
1648	Svelte® Paper Recycling Top for 1217	45.2 x 25.8 x 6.2 cm	BLUE	4

Svelte® Waste Sorting Device

Product Features:

1. Comprehensive recycling solutions.
2. Fixed recycling container serves as waste recycling center for multiple workspaces.
3. Lids with different structures and colors are available, easy for waste sorting.
4. Accommodate larger sized recycling material.
5. Waste sorting logos, effective waste sorting management.
6. Multiple combinations offer more effective waste sorting management.



Svelte® Containers

Model	Description	Dimensions	Capacity	Color	Pack
1211	Svelte® Container	57.0 x 27.2 x 63.2 cm	60 L	LGARY	4
1213	Svelte® Container	57.0 x 27.2 x 75.6 cm	87 L	LGARY	4
1220	Svelte® Container	51.3 x 27.2 x 75.6 cm	87 L	LGARY	4

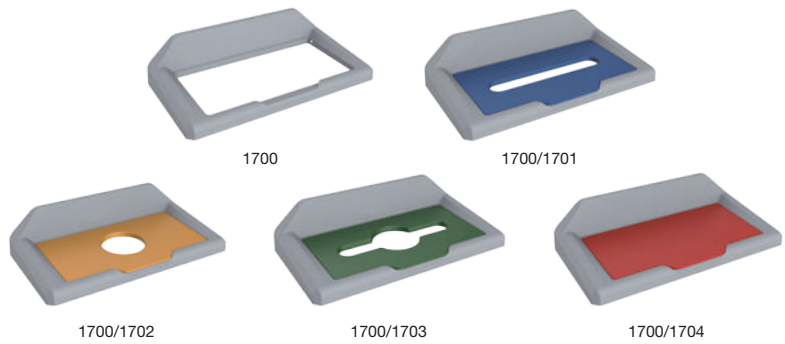

Tops

Model	Description	Dimensions	Color	Pack
1700	Lid for 1211/1213	52.0 x 28.2 x 11.8 cm	LGARY	4
1701	Paper Recycling Top for 1700	41.5 x 22.6 x 1.6 cm	GRAY,RED,YEL BRN,BLUE,GRN,BLA	4
1702	Bottle and Can Recycling Top for 1700	41.5 x 22.6 x 1.6 cm	GRAY,RED,YEL BRN,BLUE,GRN,BLA	4
1703	Paper/Bottle Recycling Top for 1700	41.5 x 22.6 x 1.6 cm	GRAY,RED,YEL BRN,BLUE,GRN,BLA	4
1704	Enclosed Lid for 1700	41.5 x 22.6 x 1.6 cm	GRAY,RED,YEL BRN,BLUE,GRN,BLA	4

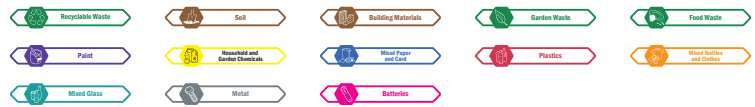

Waste Sorting Logo

Model	Description	Dimensions	Pack
1842	Label Kit for 1700	39.0 x 7.0 cm	1
1843	Label Kit for 1211/1213	16.8 x 29.7 cm	1



Svelte® Waste Sorting Device

Product Features:

1. Comprehensive recycling solutions.
2. Fixed recycling container serves as waste recycling center for multiple workspaces.
3. Lids with different structures and colors are available, easy for waste sorting.
4. Accommodate larger sized recycling material.
5. Waste sorting logos, effective waste sorting management.
6. Multiple combinations offer more effective waste sorting management.



Svelte® Containers

Model	Description	Dimensions	Capacity	Color	Pack
1211	Svelte® Container	57.0 x 27.2 x 63.2 cm	60 L	LGARY	4
1213	Svelte® Container	57.0 x 27.2 x 75.6 cm	87 L	LGARY	4
1220	Svelte® Container	51.3 x 27.2 x 75.6 cm	87 L	LGARY	4

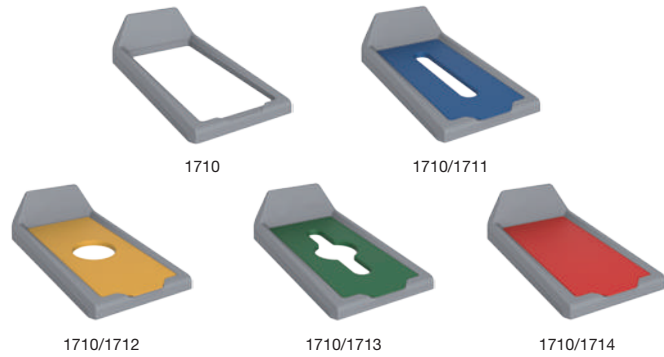

Tops

Model	Description	Dimensions	Color	Pack
1710	Top for 1211/1213	28.2 x 52.0 x 14.3 cm	LGARY	4
1711	Paper Recycling Top for 1710	21.6 x 46.6 x 2.0 cm	GRAY,RED,YEL BRN,BLUE,GRN,BLA	4
1712	Bottle and Can Recycling Top for 1710	21.6 x 46.6 x 2.0 cm	GRAY,RED,YEL BRN,BLUE,GRN,BLA	4
1713	Paper/Bottle Recycling Top for 1710	21.6 x 46.6 x 2.0 cm	GRAY,RED,YEL BRN,BLUE,GRN,BLA	4
1714	Enclosed Lid for 1710	21.6 x 46.6 x 2.0 cm	GRAY,RED,YEL BRN,BLUE,GRN,BLA	4



Waste Sorting Logo

Model	Description	Dimensions	Pack
1844	Label Kit for 1710	19.9 x 8.5 cm	1
1845	Label Kit for 1211/1213	13.0 x 23.0 cm	1

Svelte® Waste Sorting Device

Product Features:

1. Comprehensive recycling solutions.
2. Fixed recycling container serves as waste recycling center for multiple workspaces.
3. Lids with different structures and colors are available, easy for waste sorting.
4. Accommodate larger sized recycling material.
5. Waste sorting logos, effective waste sorting management.
6. Multiple combinations offer more effective waste sorting management.



1215

Svelte® Containers

Model	Description	Dimensions	Capacity	Color	Pack
1215	Svelte® Container	49.9 x 24.9 x 63.0 cm	46 L	LGARY	4



2 Stream



1730

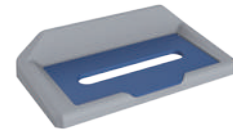

1730/1731

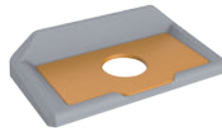

1730/1732

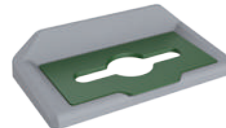

1730/1733

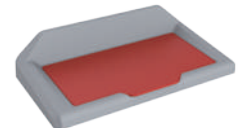

1730/1734



3 Stream

Tops

Model	Description	Dimensions	Color	Pack
1730	Top for 1215	45.7 x 26.0 x 11.8 cm	LGARY	4
1731	Paper Recycling Top for 1730	35.2 x 20.4 x 1.6 cm	GRAY,RED,YEL BRN,BLUE,GRN,BLA	4
1732	Bottle and Can Recycling Top for 1730	35.2 x 20.4 x 1.6 cm	GRAY,RED,YEL BRN,BLUE,GRN,BLA	4
1733	Paper/Bottle Recycling Top for 1730	35.2 x 20.4 x 1.6 cm	GRAY,RED,YEL BRN,BLUE,GRN,BLA	4
1734	Enclosed Lid for 1730	35.2 x 20.4 x 1.6 cm	GRAY,RED,YEL BRN,BLUE,GRN,BLA	4



1847



4 Stream



1843

Waste Sorting Logo

Model	Description	Dimensions	Pack
1847	Label Kit for 1730	36.2 x 8.0 cm	1
1843	Label Kit for 1215	16.8 x 29.7 cm	1



Svelte® Waste Sorting Device

Product Features:

1. Comprehensive recycling solutions.
2. Fixed recycling container serves as waste recycling center for multiple workspaces.
3. Lids with different structures and colors are available, easy for waste sorting.
4. Accommodate larger sized recycling material.
5. Waste sorting logos, effective waste sorting management.
6. Multiple combinations offer more effective waste sorting management.



2 Stream



3 Stream



4 Stream



1215

Svelte® Containers

Model	Description	Dimensions	Capacity	Color	Pack
1215	Svelte® Container	49.9 x 24.9 x 63.0 cm	46 L	LGARY	4

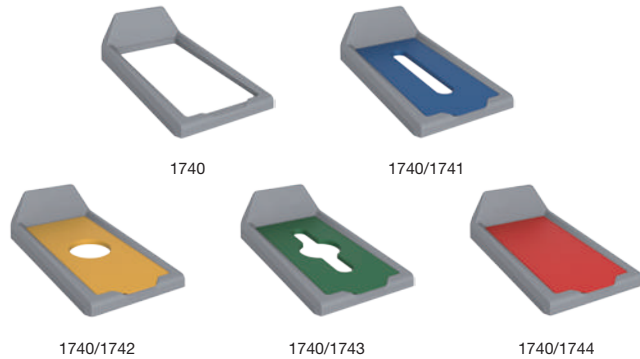

1740

1740/1741

1740/1742

1740/1743

1740/1744

Tops

Model	Description	Dimensions	Color	Pack
1740	Top for 1215	26.0 x 45.7 x 14.3 cm	LGARY	4
1741	Paper Recycling Top for 1740	19.4 x 40.3 x 2.0 cm	GRAY,RED,YEL BRN,BLUE,GRN,BLA	4
1742	Bottle and Can Recycling Top for 1740	19.4 x 40.3 x 2.0 cm	GRAY,RED,YEL BRN,BLUE,GRN,BLA	4
1743	Paper/Bottle Recycling Top for 1740	19.4 x 40.3 x 2.0 cm	GRAY,RED,YEL BRN,BLUE,GRN,BLA	4
1744	Enclosed Lid for 1740	19.4 x 40.3 x 2.0 cm	GRAY,RED,YEL BRN,BLUE,GRN,BLA	4



1848



1849

Waste Sorting Logo

Model	Description	Dimensions	Pack
1848	Label Kit for 1740	17.7 x 8.0 cm	1
1849	Label Kit for 1215	9.5 x 16.8 cm	1

Waste Sorting Device

Product Features:

1. Comprehensive recycling solutions.
2. Fixed recycling container serves as waste recycling center for multiple workspaces.
3. Lids with different structures and colors are available, easy for waste sorting.
4. Waste sorting logos, effective waste sorting management.
5. Multiple combinations offer more effective waste sorting management.



Square Container

1271

Model	Description	Dimensions	Capacity	Color	Pack
1271	Square Container	39.4 x 39.4 x 78.5 cm	87 L	LGARY	4



2 Stream

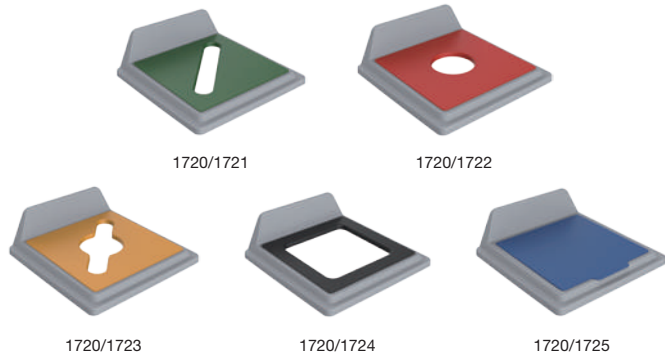

3 Stream

Tops

Model	Description	Dimensions	Color	Pack
1720	Top for 1271	40.2 x 40.2 x 12.8 cm	LGARY	4
1721	Paper Recycling Top for 1720	31.8 x 32.5 x 2.1 cm	GRAY,RED,YEL, BRN,BLUE,GRN,BLA	4
1722	Bottle and Can Recycling Top for 1720	31.8 x 32.5 x 2.1 cm	GRAY,RED,YEL, BRN,BLUE,GRN,BLA	4
1723	Paper/Bottle Recycling Top for 1720	31.8 x 32.5 x 2.1 cm	GRAY,RED,YEL, BRN,BLUE,GRN,BLA	4
1724	Large Waste Recycling Top for 1720	31.8 x 32.5 x 2.1 cm	GRAY,RED,YEL, BRN,BLUE,GRN,BLA	4
1725	Enclosed Lid for 1720	31.8 x 34.3 x 2.1 cm	GRAY,RED,YEL, BRN,BLUE,GRN,BLA	4



1846



1843



4 Stream

Waste Sorting Logo

Model	Description	Dimensions	Pack
1846	Label Kit for 1720	28.4 x 7.0 cm	1
1843	Label Kit for 1271	16.8 x 29.7 cm	1



THOR® Waste Sorting Device

Product Features:

1. Comprehensive recycling solutions.
2. Fixed recycling container serves as waste recycling center for multiple workspaces.
3. Lids with different structures and colors are available, easy for waste sorting.
4. Accommodate larger sized recycling material.
5. Waste sorting logos, effective waste sorting management.
6. Multiple combinations offer more effective waste sorting management.



1013

THOR® Round Containers

Model	Description	Dimensions	Capacity	Color	Pack
1013	THOR® Round Container	56.0 x 70.0 cm	121 L	LGARY	6



2 Stream



1750/1751

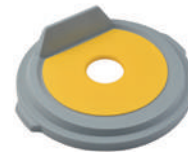

1750/1752



1750/1753



1750/1754



1750/1755



3 Stream

Tops

Model	Description	Dimensions	Color	Pack
1750	Round Bins Lid for 1013	61.3 x 57.3 x 13.9 cm	LGARY	6
1751	Paper Recycling Top for 1750	39.8 x 34.5 x 2.2 cm	GRAY,RED,YEL BRN,BLUE,GRN,BLA	6
1752	Bottle and Can Recycling Top for 1750	39.8 x 34.5 x 2.2 cm	GRAY,RED,YEL BRN,BLUE,GRN,BLA	6
1753	Paper/Bottle Recycling Top for 1750	39.8 x 34.5 x 2.2 cm	GRAY,RED,YEL BRN,BLUE,GRN,BLA	6
1754	Large Waste Recycling Top for 1750	39.8 x 34.5 x 2.2 cm	GRAY,RED,YEL BRN,BLUE,GRN,BLA	6
1755	Enclosed Lid for 1750	39.8 x 33.6 x 3.0 cm	GRAY,RED,YEL BRN,BLUE,GRN,BLA	6



1839



1843



4 Stream

Waste Sorting Logo

Model	Description	Dimensions	Pack
1839	Label Kit for 1750	21.7 x 7.5 cm	1
1843	Label Kit for 1013	16.8 x 29.7 cm	1

Rollout Recycling Bins, Large-capacity

Product Features:

1. Can serve as central collection containers or shipping containers, reducing the amount of handling.
2. Rotomolded, industrial-grade, easy handling.
3. Smooth surface are easy to clean and resist corrosion.
4. 4724, 4725 metal frame provides durable support.
5. 4523 angle design of front end assists in emptying.



4523



4724



4725

Model	Description	Dimensions	Capacity	Color	Pack
4523	Tilt Truck, Standard Duty	183.2 x 85.1 x 111.4 cm	800 L	BLUE	1
4724	0.4 m ³ Cube Truck	117.0 x 84.0 x 86.0 cm	400 L	BLUE	2
4725	0.5 m ³ Cube Truck	125.5 x 92.0 x 94.0 cm	500 L	BLUE	2

Rollout Recycling Containers

Product Features:

1. Practical and efficient, designed for large amounts of trash.
2. Heavy-duty 20 cm wheels afford easy mobility, even over steps or curbing.
3. Attached hinged lid fits securely; swings back and locks.
4. Molded-in axle retainer adds strength.
5. 1026 is rotomolded designed for large amounts of trash. Its one-piece structure offers extraordinary strength and durability.



1022



1026

Model	Description	Dimensions	Capacity	Color	Pack
1022	THOR® Rollout Recycling Trash Bin with Cover	72.4 x 59.4 x 92.7 cm	190 L	BLUE	2
1026	THOR® Rollout Recycling Bin, Rotomolded	69.7 x 93.4 x 121.4 cm	360 L	BLUE	1



Riston® Outdoor Recycling Containers

Product Features:

1. Large-capacity recycling container for any other outdoor environment.
2. Attractive and side-door design for easy cleaning.
3. Durable molded construction with smooth surfaces, easy to clean.
4. Fixed device adds stability and safety for outdoor use.
5. Can be fixed to the ground with screws.
6. Built-in garbage bag holder, convenient to fix the garbage bag.
7. Optional hard inner bins, suitable for storing sharp and heavy waste.



2104



2105

Model	Description	Dimensions	Capacity	Color	Pack
2104	Riston® Paper Recycling Container	62.9 x 64.0 x 107.0 cm	190 L	BLUE,GRN	1
2105	Riston® Bottle Recycling Container	62.9 x 64.0 x 107.0 cm	190 L	BLUE,GRN	1
1282	Rigid Liner	49.5 x 49.5 x 70.2 cm	132 L	GRAY	4

Deskside Recycling Containers

Product Features:

1. An easy and effective way to recycle paper.
2. Designed to be used in systems with existing office containers and accessories.
3. Placed beside traditional wastebaskets to help recycle waste paper.



1246

1247

1249

1248



1241 can be used with optional label kit (1851) for effective garbage sorting management.

Model	Description	Dimensions	Capacity	Color	Pack
1241	Side Bin Recycling Center	26.9 x 18.5 x 29.7 cm	3 L	GRN,BLUE,GRAY,BLA	12
1246	Deskside Recycling Container, Small	28.9 x 21.0 x 30.8 cm	13 L	BLUE,GRN	12
1247	Deskside Recycling Container, Medium	36.5 x 26.0 x 38.1 cm	26 L	BLUE,GRN	12
1248	Deskside Recycling Container, Large	38.7 x 27.9 x 50.5 cm	39 L	BLUE	12
1249	Deskside Recycling Container, Large	34.7 x 27.0 x 45.8 cm	30 L	BLUE	12
1851	Label Kit for 1241	14.3 x 2.2 cm	N/A	N/A	1

Medical Waste Management

THOR[®] Medical Containers

Product Features:

1. Suitable for hospitals, clinics and other medical waste recycling application.
2. Tough and durable all-plastic construction, reusable and puncture-resistant.
3. Seamless body ensures it is leakage-proof.
4. Smooth surfaces allow for easy cleaning and sterilizing.
5. Non-slip top allows for easy stacking.
6. Easy-grip handle assists easy moving.
7. Hot stamping logos on yellow radiation-proof body are durable and non-fading.



1020



3013/3014

Model	Description	Dimensions	Capacity	Color	Pack
1019	Round Case, with a Top	49.0 x 57.0 cm	75 L	YEL	6
1020	Round Case, with a Top	56.0 x 70.0 cm	121 L	YEL	6
1235	Square Case, with a Top	54.6 x 54.6 x 57.8 cm	106 L	YEL	6
1236	Square Case, with a Top	59.7 x 59.7 x 73.3 cm	150 L	YEL	4
3013	Medical Waste Recycle Case	70.8 x 43.4 x 27.2 cm	53 L	YEL	6
3014	Medical Waste Recycle Case	70.8 x 43.4 x 38.4 cm	75 L	YEL	6

Medical Step-on Containers

Product Features:

1. Suitable for hospital wards, etc.
2. Smooth surfaces assist easy cleaning and sterilizing.
3. Comes with a tightly-fit top to contain odors and prevent against insects such as house flies.
4. Tough, puncture-resistant, all-plastic construction, resistant to damage or dent.
5. Quiet, heavy-duty pedal for hands-free sanitary use.
6. Built-in mute, prevent noise effectively.
7. Optional leak-proof rigid liners are available to contain liquid. Refer to Page 18.
8. Hot stamping logos on yellow radiation-proof body are durable and non-fading.



1256

1257

1258

1259

Model	Description	Dimensions	Capacity	Color	Pack
1250	Step-on Container	33.7 x 32.4 x 40.2 cm	17 L	YEL	1
1256	Step-on Container	41.3 x 40.0 x 43.5 cm	30 L	YEL	1
1257	Step-on Container	41.3 x 40.0 x 60.0 cm	45 L	YEL	1
1258	Step-on Container	50.2 x 41.0 x 67.3 cm	68 L	YEL	1
1259	Rollout Step-on Container	50.2 x 44.7 x 82.6 cm	87 L	YEL	1





Multiple Solutions

We provide you with products of various sizes, colors and materials to offer practical waste solutions for any areas at your place.





Sustainable Development

Good product design, sound recyclability and durability, and use of environmentally friendly materials are our efforts made for environmental sustainability.

Smarter Decorative Receptacles

We provide customer with comprehensive, high efficiency and cost-effective waste solution. Trust decorative receptacles are built for modern design, high quality surface treatment and long-lasting performance both indoors and outdoors.





Decoration Waste Containers

Rockface® Containers with Ashtray Top

Product Features:

1. Suitable for entrance to a building, a hall or a shopping center.
2. Comes with a wide opening for easy disposal of refuse.
3. The ashtray is a metal sand plate.
4. Optional faceplate available, which are sold separately.



2041/2011



2041/2012

Model	Description	Dimensions	Capacity	Color	Pack
2011	Rockface® Container with an Ashtray Top, and 1281 Liner	53.5 x 53.5 x 77.5 cm	75 L	BRN,LBRN	1
2012	Rockface® Container with a Funnel-top, and 1281 Liner	53.5 x 53.5 x 77.5 cm	75 L	BRN,LBRN	1
2021	Rockface® Container with an Ashtray Top, and 1282 Liner	66.0 x 66.0 x 77.5 cm	132 L	BRN,LBRN,BLA	1
2022	Rockface® Container with a Funnel-top, and 1282 Liner	66.0 x 66.0 x 77.5 cm	132 L	BRN,LBRN,BLA	1
2023	Rockface® Container with a Drum-type Top, and 1282 Liner	66.0 x 66.0 x 101.6 cm	132 L	BRN,LBRN,BLA	1
2024	Rockface® Container with a Drum-type Ashtray Top, and 1282 Liner	66.0 x 66.0 x 101.6 cm	132 L	BRN,LBRN,BLA	1
2031	Rockface® Container with a Drum-type Top, and 1283 Liner	66.0 x 66.0 x 118.0 cm	190 L	BRN,LBRN,BLA	1
2032	Rockface® Container with a Drum-type Ashtray Top, and 1283 Liner	66.0 x 66.0 x 118.0 cm	190 L	BRN,LBRN,BLA	1

Rockface® Containers with Funnel-top

Product Features:

1. Fit for applications in catering centers, theater halls or shopping centers.
2. Funnel-opening assists easy sliding entry of wastes.
3. The hinged top can be tied up with a belt for easy access to content.
4. Optional faceplate available, which are sold separately.



2041



2042

Faceplates

Model	Description	Dimensions	Color	Pack
2041	Rockface® Concrete Faceplate, for 2011, 2012	71.0 x 40.0 x 1.0 cm	CORL,ROCK	4
2042	Rockface® Concrete Faceplate, for 2021, 2022, 2023, 2024	71.0 x 52.6 x 1.0 cm	CORL,ROCK,BSTONE	4
2043	Rockface® Concrete Faceplate, for 2031, 2032	87.0 x 52.6 x 1.0 cm	CORL,ROCK,BSTONE	4
2044	Rockface® Ad Backing Faceplate, for 2031, 2032	87.0 x 52.6 x 1.0 cm	CLR	4

Rockface® Containers with Drum-type Top

Product Features:

1. The hinged drum-type top can be tied up with a belt for easy access to content.
2. The top has openings on four sides for easy disposal of refuse.
3. Weather resistant drum-type top ensures normal use under tough weather condition.
4. The container comes with an ashtray which allows for application in the smoking area.
5. Optional faceplates are available, which are sold separately.



Ordering Procedures

Step 1: Select the containers size and model.



Funnel-tops Container with an Ashtray
Select 75 L, 132 L



Drum-type Container with an Ashtray Top
Select 132 L, 190 L



Container with a Funnel-top
Select 75 L, 132 L

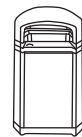

Container with a Drum-type Top
Select 132 L, 190 L

Step 2: Select the decoration faceplates (four plates for each container).



2041 For 2011, 2012 Waste Container



CORL

ROCK



2042 For 2021, 2022, 2023, 2024 Waste Container



CORL

ROCK

BSTONE



2043 For 2031, 2032 Waste Container



CORL

ROCK

BSTONE



2044 For 2031, 2032 Waste Container



CLR

Rockface® Faceplates

Product Features:

1. Clean and shiny faceplate for display of information and advertisement.
2. The dent-resistant faceplate supported by ABS is durable, resistant to tough weather conditions.

Rockface® Decorative Containers

Product Features:

1. Ideal for the use in the building entrance, lobbies and shopping malls.
2. Made of heavy-duty hot-dip galvanized fireproof steel.
3. Weather-resistant top stands harsh weather.
4. The top has openings on four sides for easy disposal of refuse.
5. An ashtray attached.
6. Levelers facilitate the use on uneven surfaces.
7. Included leakproof inner container is made of galvanized steel.
8. User assemble is not required.



Hinge structure of the lid, which convenient to take the barrel.



Including the ashtray bins isolates the cigarette butts and prevents the fireworks .



2052



2071

Model	Description	Dimensions	Capacity	Color	Pack
2051	Container with a Drum-type Ashtray Top	25.4 x 62.5 cm	12 L	BRN,GRAY,EGRN	1
2052	Container with a Drum-type Top	25.4 x 61.0 cm	12 L	BRN,GRAY,EGRN	1
2061	Container with a Drum-type Ashtray Top	34.3 x 82.8 cm	45.4 L	BRN,GRAY,EGRN	1
2062	Container with a Drum-type Top	34.3 x 81.3 cm	45.4 L	BRN,GRAY,EGRN	1
2071	Container with a Drum-type Ashtray Top, Rod Openings	45.7 x 82.8 cm	90.8 L	BRN,GRAY,EGRN	1
2072	Container with a Drum-type Top, Rod Openings	45.7 x 81.3 cm	90.8 L	BRN,GRAY,EGRN	1
2081	Container with a Drum-type Ashtray Top	53.3 x 103.1 cm	109.8 L	BRN,GRAY,EGRN	1
2082	Container with a Drum-type Top	53.3 x 101.6 cm	109.8 L	BRN,GRAY,EGRN	1
2083	Container with a Flat-type Top	53.3 x 97.0 cm	109.8 L	BRN,GRAY,EGRN	1
2091	Container with a Drum-type Top	66.0 x 101.6 cm	181.7 L	BRN,GRAY,EGRN	1
2092	Container with a Drum-type Top with Side Door	66.0 x 101.6 cm	181.7 L	BRN,GRAY,EGRN	1
2093	Container with a Flat-type Top	66.0 x 97.0 cm	181.7 L	BRN,GRAY,EGRN	1

Steeledge® Containers

Product Features:

1. Ideal for the use in hotels, airports, and train stations.
2. Eternal design, fine manufactured, the perfect collection of all sizes and shapes as a fundamental solution.
3. Made of heavy-duty fireproof material, extreme durable.
4. Rubber rim effectively reduces damage to the product.
5. Unique bottom design protects floors.
6. Indoor use recommended.
7. Auto closing top and recessed handle facilitate moving and dumping.
8. Included leakproof inner container is made of galvanized steel.



Satin Stainless Steel



Titanium Surface

Model	Description	Dimensions	Capacity	Color	Pack
2310	Ashtray/Trash, Mirror Chrome	25.4 x 68.6 cm	13.2 L	SS	1
2311	Ashtray/Trash, Satin Stainless Steel	25.4 x 68.6 cm	13.2 L	SSS	1
2312	Ashtray/Trash, Titanium Surface	25.4 x 68.6 cm	13.2 L	TITA	1
2320	Container Open-top, Mirror Chrome	38.1 x 71.1 cm	56.8 L	SS	1
2321	Container Open-top, Satin Stainless Steel	38.1 x 71.1 cm	56.8 L	SSS	1
2322	Container Open-top, Titanium Surface	38.1 x 71.1 cm	56.8 L	TITA	1
2330	Ashtray/Trash, Mirror Chrome	38.1 x 72.6 cm	45.4 L	SS	1
2331	Ashtray/Trash, Satin Stainless Steel	38.1 x 72.6 cm	45.4 L	SSS	1
2332	Ashtray/Trash, Titanium Surface	38.1 x 72.6 cm	45.4 L	TITA	1
2340	Container Flat-top, Mirror Chrome	38.1 x 71.1 cm	45.4 L	SS	1
2341	Container Flat-top, Satin Stainless Steel	38.1 x 71.1 cm	45.4 L	SSS	1
2342	Container Flat-top, Titanium Surface	38.1 x 71.1 cm	45.4 L	TITA	1
2350	Container Round-top, Mirror Chrome	38.1 x 76.0 cm	45.4 L	SS	1
2351	Container Round-top, Satin Stainless Steel	38.1 x 76.0 cm	45.4 L	SSS	1
2352	Container Round-top, Titanium Surface	38.1 x 76.0 cm	45.4 L	TITA	1
2360	Container Round-top, Mirror Chrome	38.1 x 91.4 cm	56.8 L	SS	1
2361	Container Round-top, Satin Stainless Steel	38.1 x 91.4 cm	56.8 L	SSS	1
2362	Container Round-top, Titanium Surface	38.1 x 91.4 cm	56.8 L	TITA	1
2370	Container Open-top, Mirror Chrome	25.4 x 38.1 cm	18.9 L	SS	1
2371	Container Open-top, Satin Stainless Steel	25.4 x 38.1 cm	18.9 L	SSS	1
2372	Container Open-top, Titanium Surface	25.4 x 38.1 cm	18.9 L	TITA	1

Steeledge® Containers

Product Features:

1. Exclusive for the use in high-end places.
2. Eternal design, chromium and copper polished coating, extreme durable to reduce maintenance costs, suitable for high profile display.
3. The perfect collection of all sizes and shapes as a fundamental solution.
4. Made of heavy-duty fireproof material, extreme durable.
5. Rubber rim effectively reduces damage to the product.
6. Unique bottom design protects floors.
7. Only for indoor use.
8. Auto closing top and recessed handle facilitate moving and dumping.
9. Included leakproof inner container is made of galvanized steel.



Dome lid can be shut down automatically and prevent the flies and odor.

Model	Description	Dimensions	Capacity	Color	Pack
2314	Ashtray/Trash, Mirror Foot Circle	25.4 x 68.6 cm	13.2 L	GRAY,BLA	1
2315	Ashtray/Trash, Titanium Foot Circle	25.4 x 68.6 cm	13.2 L	CR,EGRN	1
2324	Container Open-top, Mirror Foot Circle	38.1 x 71.1 cm	56.8 L	GRAY,BLA	1
2325	Container Open-top, Titanium Foot Circle	38.1 x 71.1 cm	56.8 L	CR,EGRN	1
2334	Ashtray/Trash, Mirror Foot Circle	38.1 x 72.6 cm	45.4 L	GRAY,BLA	1
2335	Ashtray/Trash, Titanium Foot Circle	38.1 x 72.6 cm	45.4 L	CR,EGRN	1
2344	Container Flat-top, Mirror Foot Circle	38.1 x 71.1 cm	45.4 L	GRAY,BLA	1
2345	Container Flat-top, Titanium Foot Circle	38.1 x 71.1 cm	45.4 L	CR,EGRN	1
2354	Container Round-top, Mirror Foot Circle	38.1 x 76.0 cm	45.4 L	GRAY,BLA	1
2355	Container Round-top, Titanium Foot Circle	38.1 x 76.0 cm	45.4 L	CR,EGRN	1
2364	Container Round-top, Mirror Foot Circle	38.1 x 91.4 cm	56.8 L	GRAY,BLA	1
2365	Container Round-top, Titanium Foot Circle	38.1 x 91.4 cm	56.8 L	CR,EGRN	1
2374	Container Open-top, Mirror Foot Circle	25.4 x 38.1 cm	18.9 L	GRAY,BLA	1
2375	Container Open-top, Titanium Foot Circle	25.4 x 38.1 cm	18.9 L	CR,EGRN	1

Steeledge® Containers

Product Features:

1. Made of heavy-duty fireproof material, extreme durable.
2. Power coating cover.
3. Rubber rim effectively reduces damage to the product.
4. Unique bottom design protects floors.
5. Auto closing heavy duty stainless steel door prevents odor.
6. 2353 and 2363 have recessed handles that facilitate moving and dumping.
7. Included leakproof inner container is made of galvanized steel.



Dome lid can be shut down automatically and prevent the flies and odor.



Model	Description	Dimensions	Capacity	Color	Pack
2313	Ashtray/Trash, Spray Surface	25.4 x 68.6 cm	13.2 L	GRAY,BLUE, GRN,RED	1
2323	Container Open-top, Spray Surface	38.1 x 71.1 cm	56.8 L	GRAY,BLUE, GRN,RED	1
2333	Ashtray/Trash, Spray Surface	38.1 x 72.6 cm	45.4 L	GRAY,BLUE, GRN,RED	1
2343	Container Flat-top, Spray Surface	38.1 x 71.1 cm	45.4 L	GRAY,BLUE, GRN,RED	1
2353	Container Round-top, Spray Surface	38.1 x 76.0 cm	45.4 L	GRAY,BLUE, GRN,RED	1
2363	Container Round-top, Spray Surface	38.1 x 91.4 cm	56.8 L	GRAY,BLUE, GRN,RED	1
2373	Container Open-top, Spray Surface	25.4 x 38.1 cm	18.9 L	GRAY,BLUE, GRN,RED	1

Aluminum Trash Cans

Product Features:

1. Ideal choice for airports, office buildings, shopping centers.
2. Made of heavy-duty aluminum alloy, ensure corrosion and rust resistance, extreme durable.
3. Scratch-proof surface by special treatments.
4. The design of concealed trash bag provides a clean and tidy appearance.
5. Fire-resistant.



The design of concealed trash bag provides a clean and tidy appearance.



Model	Description	Dimensions	Capacity	Color	Pack
2391	Aluminum Trash Can	32.0 x 70.0 cm	45 L	MSILV	1
2392	Aluminum Trash Can	38.0 x 77.5 cm	65 L	MSILV	1
2393	Aluminum Trash Can	45.7 x 81.9 cm	110 L	MSILV	1

Open Trash Cans

Product Features:

1. Ideal for the use in restaurants, hotels, airports, and train stations.
2. Made of heavy-duty fireproof material, extreme durable.
3. Unique bottom design protects floors.
4. Included leakproof inner container is made of galvanized steel.
5. For indoor use.



1318



1319

Model	Description	Dimensions	Capacity	Color	Pack
1318	Domed Open Trash Can	39.0 x 87.5 cm	50 L	BLA	1
1319	Top Open Trash Can	35.5 x 57.5 cm	40 L	SS	1

Round Stainless Steel Step-on Containers

Product Features:

1. Made of heavy-duty fireproof material, extreme durable.
2. Unique bottom design protects floors.
3. Quiet, heavy-duty pedal for hands-free sanitary use.
4. Built-in mute prevents noise effectively.
5. Variety of capacity for choosing.
6. For indoor use.



1310

1312

1313

Model	Description	Dimensions	Capacity	Color	Pack
1310	Round Stainless Steel Step-on Container	20.5 x 32.0 cm	7 L	SSS	1
1311	Round Stainless Steel Step-on Container	25.0 x 40.0 cm	12 L	SSS	1
1312	Round Stainless Steel Step-on Container	29.2 x 45.0 cm	20 L	SSS	1
1313	Round Stainless Steel Step-on Container	29.2 x 64.0 cm	30 L	SSS	1

Round Stainless Steel Step-on Containers

Product Features:

1. Made of heavy-duty fireproof material, extreme durable.
2. Hidden handle on the back, convenient for handling.
3. Unique bottom design protects floors.
4. Quiet, heavy-duty pedal for hands-free sanitary use.
5. Built-in mute prevents noise effectively.
6. Variety of capacity for choosing.
7. For indoor use.



1322

1323

1324

Model	Description	Dimensions	Capacity	Color	Pack
1322	Round Stainless Steel Step-on Container	25.0 x 41.5 cm	12 L	SSS	1
1323	Round Stainless Steel Step-on Container	29.2 x 47.3 cm	20 L	SSS	1
1324	Round Stainless Steel Step-on Container	29.2 x 66.0 cm	30 L	SSS	1

Round Stainless Steel Step-on Containers

Product Features:

1. Made of heavy-duty fireproof material, extreme durable.
2. Unique bottom design protects floors.
3. Quiet, heavy-duty pedal for hands-free sanitary use.
4. Built-in mute prevents noise effectively.
5. Variety of capacity for choosing.
6. For indoor use.



1325

1326

1327

Model	Description	Dimensions	Capacity	Color	Pack
1325	Round Stainless Steel Step-on Container	28.5 x 33.8 cm	12 L	SSS	1
1326	Round Stainless Steel Step-on Container	33.5 x 47.5 cm	20 L	SSS	1
1327	Round Stainless Steel Step-on Container	33.5 x 67.2 cm	30 L	SSS	1

Svelte® Stainless Steel Step-on Containers

Product Features:

1. The slim rectangle shape is space efficient and fits tight spaces.
2. Made of heavy-duty fireproof material, extreme durable.
3. Hidden handle on the back, convenient for handling.
4. Unique bottom design protects floors.
5. Quiet, heavy-duty pedal for hands-free sanitary use.
6. Built-in mute prevents noise effectively.
7. For indoor use.



Built-in mute, prevent noise effectively.



1314



1315



1316



1317

Model	Description	Dimensions	Capacity	Color	Pack
1314	Svelte® Stainless Steel Step-on Container	34.0 x 32.0 x 60.8 cm	30 L	SSS	1
1315	Svelte® Stainless Steel Step-on Container	42.6 x 37.2 x 63.5 cm	50 L	SSS	1
1316	Svelte® Stainless Steel Step-on Container	38.0 x 35.0 x 66.0 cm	40 L	SSS	1
1317	Svelte® Stainless Steel Step-on Container	51.5 x 25.0 x 64.0 cm	45 L	SSS	1

Semicircular Stainless Steel Step-on Trash Cans

Product Features:

1. Semicircular design can be put close to the wall to save space.
2. Unique bottom design protects floors.
3. Hidden handle on the back, convenient for handling.
4. Quiet, heavy-duty pedal for hands-free sanitary use.
5. Built-in mute prevents noise effectively.
6. For indoor use.



Hidden handle on the back, convenient for handling.



1320



1321

Model	Description	Dimensions	Capacity	Color	Pack
1320	Semicircular Stainless Steel Step-on Trash Can	30.0 x 28.5 x 40.5 cm	12 L	SSS	1
1321	Semicircular Stainless Steel Step-on Trash Can	39.0 x 36.0 x 67.5 cm	40 L	SSS	1

Neatace® Classic Hands-free Trash Cans

Product Features:

1. Classic and simple style, suitable for places with different architectural styles.
2. Durable molded construction with smooth surfaces, easy to clean.
3. The design of concealed trash bag provides a clean and tidy appearance.



2208

2209

2213

Model	Description	Dimensions	Capacity	Color	Pack
2202	Neatace® Trash Can, Ashtray Top Cover without Valves	Dia 38.0 x 93.0 cm	56 L	BEIG,BLA	1
2203	Neatace® Trash Can, Open Top Cover	Dia 38.0 x 76.0 cm	56 L	BEIG,BLA	1
2205	Neatace® Trash Can, Spherical Top Cover, Top Open	Dia 38.0 x 91.5 cm	56 L	BEIG,BLA	1
2208	Neatace® Trash Can, Ashtray Top Cover without Valves	Dia 43.9 x 107.0 cm	95 L	BEIG,BLA	1
2209	Neatace® Trash Can, Open Top Cover	Dia 43.9 x 85.0 cm	95 L	BEIG,BLA	1
2213	Neatace® Trash Can, Spherical Top Cover, Top Open	Dia 43.9 x 104.8 cm	95 L	BEIG,BLA	1

Neatace® Classic Trash Cans

Product Features:

1. Classic and simple style, suitable for places with different architectural styles.
2. Durable molded construction with smooth surfaces, easy to clean.
3. The design of concealed trash bag provides a clean and tidy appearance.
4. The suspension top makes garbage throwing easier, and the shutter will automatically close right after opening, which can effectively control the odor and prevent mosquitoes and flies.



2206

2207

2210

Model	Description	Dimensions	Capacity	Color	Pack
2200	Neatace® Trash Can, Dome Cover	Dia 38.0 x 92.7 cm	56 L	BEIG,BLA	1
2201	Neatace® Trash Can, Ashtray Top Cover with Valves	Dia 38.0 x 93.0 cm	56 L	BEIG,BLA	1
2204	Neatace® Trash Can, Spherical Top Cover	Dia 38.0 x 92.7 cm	56 L	BEIG,BLA	1
2206	Neatace® Trash Can, Dome Cover	Dia 43.9 x 106.6 cm	95 L	BEIG,BLA	1
2207	Neatace® Trash Can, Ashtray Top Cover with Valves	Dia 43.9 x 107.0 cm	95 L	BEIG,BLA	1
2210	Neatace® Trash Can, Spherical Top Cover	Dia 43.9 x 106.6 cm	95 L	BEIG,BLA	1

Riston® Decorative Containers

Product Features:

1. Ideal for the use in the building entrance, lobbies and shopping malls.
2. Attractive design with side-door for easy cleaning.
3. Durable molded construction with smooth surfaces, easy to clean.
4. The hands-free suspension top makes garbage throwing easier, and the shutter will automatically close right after opening, which can effectively control the odor and prevent mosquitoes and flies.
5. Fixed to enhance stability and safety for outdoor use.
6. Can be fixed to the ground with screws.
7. A tray of 38 × 51 cm can be placed on top of 2103.
8. Built-in garbage bag holder, convenient to fix the garbage bag.
9. Optional hard inner bins, suitable for storing sharp and heavy waste.



A tray of 38 × 51 cm can be placed on top of 2103.

Model	Description	Dimensions	Capacity	Color	Pack
2101	Riston® Decorative Container	62.9 x 64.0 x 107.0 cm	190 L	BLA,BEIG,GRN	1
2102	Riston® Decorative Container, Ashtray Top	62.9 x 64.0 x 107.0 cm	190 L	BLA,BEIG,GRN	1
2103	Riston® Decorative Container, Tray Top	62.9 x 64.0 x 107.0 cm	190 L	BLA,BEIG	1
2106	Riston® Decorative Container	54.4 x 51.6 x 104.0 cm	132 L	BLA,BEIG,GRN	1
2107	Riston® Decorative Container, Ashtray Top	54.4 x 51.6 x 104.0 cm	132 L	BLA,BEIG,GRN	1
1281	Rigid Liner, for 2106/2107	36.6 x 36.6 x 71.0 cm	75 L	GRAY	4
1282	Rigid Liner, for 2101/2102/2103	49.5 x 49.5 x 70.2 cm	132 L	GRAY	4

Beaucan® Outdoor Decorative Trash Cans

Product Features:

1. Designed for stadiums, parks, shopping malls, and other high-traffic areas.
2. Durable molded construction with smooth surfaces, easy to clean.
3. Permanently attached hinged lid for easy emptying.
4. Metal retainers keep can liners securely in place and eliminate knot tying.
5. Stable base to increase stability.
6. 2111 two sides of movable doors, effectively controlling odor overflow and preventing mosquitoes and flies.
7. 2112 four-sided openings, suitable for places with high traffic.
8. Optional hard inner bins, suitable for storing sharp and heavy waste.



2111

2112



Permanently attached hinged lid for easy emptying.

Model	Description	Dimensions	Capacity	Color	Pack
2111	Beaucan® Decorative Trash Can, Two Sides of Movable Doors	63.2 x 63.2 x 105.4 cm	170 L	BEIG,BLA	1
2112	Beaucan® Decorative Trash Can, Four-sided Openings	63.2 x 63.2 x 105.4 cm	170 L	BEIG,BLA	1
2113	Beaucan® Decorative Trash Can, Two Sides of Movable Doors	54.6 x 54.6 x 104.0 cm	132 L	BEIG,BLA,BRN	1
1282	Rigid Liner, for 2111/2112	49.5 x 49.5 x 70.2 cm	132 L	GRAY	4
1284	Rigid Liner, for 2113	41.2 x 41.2 x 72.4 cm	90 L	GRAY	4



Terminator[®] Cigarette Butt Buckets

Exquisite design, metal construction, beautiful and efficient cigarette butts management solution.

- The innovative patented structure allows for easily emptying without the use of any tool.
- Made of aviation aluminum alloy to ensure corrosion and rust resistance, as well as elegance and durability.
- Heavy base and fixtures assist higher stability and security for outdoor use.
- Locking device effectively prevents vandalism and theft.
- Excellent sealing helps extinguish cigarette butts.



Provide Complete Solutions for a Variety of Spaces

- Restaurants and Bars
- Health Facilities
- Shopping Centers
- Hotels and Resorts
- Office Buildings
- Clubs
- Playgrounds and Parks
- Manufacturing Plants
- Airports, Bus and Railway Stations
- Convention and Exhibition Centers

Terminator® Floor-standing Cigarette Butt Buckets

Product Features:

1. Designed with large capacity, an ideal cigarette butts collector in stadiums, gymnasiums, parks, hotels, office buildings and public places.
2. Made of aviation aluminum alloy to ensure corrosion and rust resistance, as well as elegance and durability.
3. Stylish modern design is suitable for a variety of architectural styles.
4. Heavy base and fixtures add to higher stability and security for outdoor use.
5. Liner with excellent sealing immediately extinguishes cigarette butts.
6. Allows for simple and fast emptying.



Open the cigarette butts bucket with a key to remove the liner.



Open the bottom of the liner to empty the cigarette butts.



Model	Description	Dimensions	Capacity	Cigarette Butts Number	Color	Pack
2261	Terminator® Floor-standing Cigarette Butts Bucket	30.0 x 90.0 cm	6.7 L	1900	MSILV	1
2271	Terminator® Floor-standing Cigarette Butts Bucket	30.0 x 104.0 cm	9.8 L	2800	MSILV	1
2281	Terminator® Floor-standing Cigarette Butts Bucket	30.0 x 30.0 x 125.0 cm	6.9 L	2000	MSILV	1
2291	Terminator® Floor-standing Cigarette Butts Bucket	37.0 x 30.0 x 138.0 cm	6.9 L	2000	MSILV	1

Terminator® Wall-mounted Cigarette Butts Buckets

Product Features:

1. Suitable for smoking areas either outdoor or indoor.
2. Made of aviation aluminum alloy to ensure corrosion and rust resistance, as well as elegance and durability.
3. Stylish modern design is suitable for a variety of architectural styles.
4. Excellent sealing assists immediately extinguishing cigarette butts.
5. Allows for simple and fast emptying.



Model	Description	Dimensions	Capacity	Cigarette Butts Number	Color	Pack
2211	Terminator® Wall-mounted Cigarette Butts Bucket	8.0 x 8.0 x 48.0 cm	2.5 L	700	MSILV	1
2221	Terminator® Wall-mounted Cigarette Butts Bucket	8.0 x 8.0 x 48.0 cm	2.5 L	700	MSILV	1

Terminator® Wall-mounted Cigarette Butts Buckets

Product Features:

1. Suitable for smoking areas either outdoor or indoor.
2. Made of aviation aluminum alloy to ensure corrosion and rust resistance, as well as elegance and durability.
3. Stylish modern design is suitable for a variety of architectural styles.
4. Excellent sealing assists immediately extinguishing cigarette butts.
5. Allows for simple and fast emptying.



2231



2241

Model	Description	Dimensions	Capacity	Cigarette Butts Number	Color	Pack
2231	Terminator® Wall-mounted Cigarette Butts Bucket	8.0 x 48.0 cm	1.8 L	550	MSILV	1
2241	Terminator® Wall-mounted Cigarette Butts Bucket	8.0 x 48.0 cm	1.8 L	550	MSILV	1

Terminator® Wall-mounted Cigarette Butts Buckets

Product Features:

1. Suitable for smoking areas either outdoor or indoor.
2. Titanium alloy cover, fine and stylish, for use in the high-end places.
3. Stylish modern design is suitable for a variety of architectural styles.
4. Excellent sealing assists immediately extinguishing cigarette butts.
5. Allows for simple and fast emptying.



2242



2212

Model	Description	Dimensions	Capacity	Cigarette Butts Number	Color	Pack
2212	Terminator® Wall-mounted Cigarette Butts Bucket	8.0 x 8.0 x 48.0 cm	1.8 L	550	TITA	1
2242	Terminator® Wall-mounted Cigarette Butts Bucket	8.0 x 48.0 cm	1.3 L	400	TITA	1

Terminator® Floor-standing Cigarette Butt Buckets

Product Features:

1. Designed with large capacity, an ideal cigarette butts collector in stadiums, gymnasiums, parks, hotels, office buildings and public places.
2. Innovative unibody design; collects small size of litter conveniently.
3. Made of aviation aluminum alloy to ensure corrosion and rust resistance, as well as elegance and durability.
4. Stylish modern design is suitable for a variety of architectural styles.
5. Heavy base and fixtures add to higher stability and security for outdoor use.
6. Liner with excellent sealing immediately extinguishes cigarette butts.
7. Allows for simple and fast emptying.



Model	Description	Dimensions	Capacity	Cigarette Butts Number	Color	Pack
2262	Terminator® Floor-standing Cigarette Butts Bucket	45.0 x 30.0 x 90.0 cm	6.7 L	1900	MSILV	1

Terminator® Large-capacity Cigarette Butt Buckets

Product Features:

1. An ideal cigarette butts collection equipment in the smoking area.
2. Made of aviation aluminum alloy to ensure corrosion and rust resistance, as well as elegance and durability.
3. Stylish modern design is suitable for a variety of architectural styles.
4. Side opening available for collection of cigarette packs and other small garbage.



The removable large capacity.



Cigarette butts liner has a cigarette pack entrance to add to versatility.



Model	Description	Dimensions	Capacity	Cigarette Butts Number	Color	Pack
2251	Terminator® Large-capacity Cigarette Butts Bucket	21.0 x 80.0 cm	1 L	280	MSILV	1

Steeledge® Cigarette Barrels

Product Features:

1. Ideal for the use in hotels, clubs and office buildings.
2. Made of heavy-duty fireproof material, extreme durable.
3. Unique bottom design protects floors.
4. Fine cover, high end.



Model	Description	Dimensions	Color	Pack
2300	Cigarette Barrel, Mirror Chrome	25.4 x 51.0 cm	SS	1
2301	Cigarette Barrel, Satin Stainless Steel	25.4 x 51.0 cm	SSS	1
2302	Cigarette Barrel, Titanium Surface	25.4 x 51.0 cm	TITA	1
2303	Cigarette Barrel, Spray Surface	25.4 x 51.0 cm	GRAY,BLUE, GRN,RED	1
2304	Cigarette Barrel, Mirror Foot Circle	25.4 x 51.0 cm	GRAY,BLA	1
2305	Cigarette Barrel, Titanium Foot Circle	25.4 x 51.0 cm	CR,EGRN	1

Steeledge® Ashtray/Trashes

Product Features:

1. Ideal for the use in hotels, clubs and office buildings.
2. Made of heavy-duty fireproof material, extreme durable.
3. Rubber rim effectively reduces damage to the product.
4. Unique bottom design protects floors.
5. Included leakproof inner container is made of galvanized steel.



Model	Description	Dimensions	Capacity	Color	Pack
2310	Ashtray/Trash, Mirror Chrome	25.4 x 68.6 cm	13.2 L	SS	1
2311	Ashtray/Trash, Satin Stainless Steel	25.4 x 68.6 cm	13.2 L	SSS	1
2312	Ashtray/Trash, Titanium Surface	25.4 x 68.6 cm	13.2 L	TITA	1
2313	Ashtray/Trash, Spray Surface	25.4 x 68.6 cm	13.2 L	GRAY,BLUE, GRN,RED	1
2314	Ashtray/Trash, Mirror Foot Circle	25.4 x 68.6 cm	13.2 L	GRAY,BLA	1
2315	Ashtray/Trash, Titanium Foot Circle	25.4 x 68.6 cm	13.2 L	CR,EGRN	1
2330	Ashtray/Trash, Mirror Chrome	38.1 x 72.6 cm	45.4 L	SS	1
2331	Ashtray/Trash, Satin Stainless Steel	38.1 x 72.6 cm	45.4 L	SSS	1
2332	Ashtray/Trash, Titanium Surface	38.1 x 72.6 cm	45.4 L	TITA	1
2333	Ashtray/Trash, Spray Surface	38.1 x 72.6 cm	45.4 L	GRAY,BLUE, GRN,RED	1
2334	Ashtray/Trash, Mirror Foot Circle	38.1 x 72.6 cm	45.4 L	GRAY,BLA	1
2335	Ashtray/Trash, Titanium Foot Circle	38.1 x 72.6 cm	45.4 L	CR,EGRN	1

Accessories

THOR® Rim Caddies

Product Features:

1. Snaps securely onto rim of 166 L round container (1014).
2. Build-in bag straps allow for easy polyliner attachment.
3. User-friendly handle improves maneuverability and minimizes contact with refuse.
4. Provides storage for spray bottles, safety signs, cleaning sponges, lobby dust pan, brushes, liners, gloves etc.
5. Made of tough and durable plastic.
6. Smooth surfaces allow for easy cleaning.



Model	Description	Dimensions	Color	Pack
1014	THOR® Round Container	61.0 x 80.0 cm	GRAY	4
1811	THOR® Dolly for 1010/1012/1013/1014/1015	46.4 x 16.8 cm	BLA	2
1821	THOR® Rim Caddy for 1014	88.2 x 70.3 x 17.0 cm	YEL	1
1831	THOR® Caddy Bag for 1013/1014	Dia 50.8 x 52.1 cm	YEL	6



THOR® Caddy Bags

Product Features:

1. Nylon reinforced vinyl bags are durable and easy to maintain cleanliness.
2. Pockets of various sizes are available to placing various cleaning supplies.

Carry Caddies

Product Features:

1. Perfect for carrying tools or cleaning supplies.
2. Securely holds on the brim of 121 L (1013) Round Container.
3. User friendly handles fit your hand and allow for comfortable grip.
4. Securely holds Spray Bottles (6947) and other common cleaning tools.
5. Allows for stable stacking to save space.
6. Rounded corners ensure safety and prevent against injury.

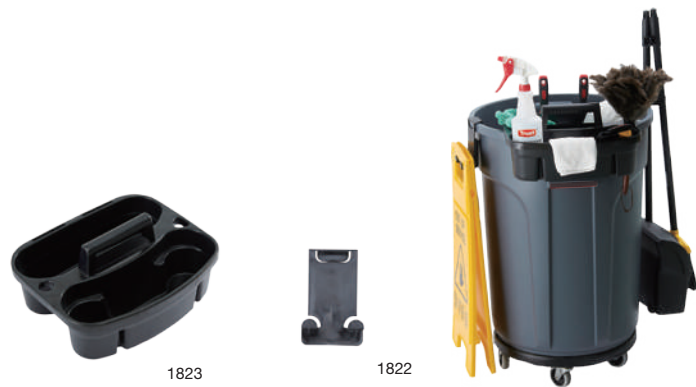

Model	Description	Dimensions	Color	Pack
1822	Signboard Hook	15.3 x 10.0 x 6.0 cm	BLA	6
1823	Carry Caddy	37.5 x 32.0 x 18.0 cm	BLA	4

Signboard Hooks

Product Features:

1. An ideal solution for hanging Floor Safety Signs (7111, 7112, 7113).
2. Tightness lock on the brim of 121 L Round Container (1013).
3. Made of sturdy, durable plastics.

THOR® Dollies

Product Features:

1. Easy mobility and maneuverability of heavy load.
2. Swivel casters offer easy mobility.
3. Attach trash containers with ease.



Model	Description	Dimensions	Color	Pack
1811	THOR® Dolly for 1010/1012/1013/1014/1015	46.4 x 16.8 cm	BLA	2
1812	THOR® Square Dolly for 1231/1233	43.8 x 15.9 cm	BLA	2
1813	THOR® Quiet Dolly for 1010/1012/1013/1014/1015	46.4 x 16.8 cm	BLA	2
1818	THOR® Drum Dolly for 1010/1012/1013/1014/1015/1231/1233	114.3 x 51.4 x 20.3 cm	BLA	1



Svelte® Rim Caddies&Dollies

Product Features:

1. The combined cleaning system is composed of Svelte® trolley, Svelte® trash can and Svelte® tool assembly rack, which is convenient and efficient to collect garbage and carry cleaning tools.
2. The slim rectangle shape is space efficient and fits tight spaces.
3. Which is convenient for sorting collection.
4. Svelte® Dollies (1825), sturdy structural foam construction won't rust, dent, chip, or peel; 7.5 cm non-marking casters. Non marking on the floor, reduce the post-job clean-up.
5. When used with the connection device (1826), the two trolleys can be firmly connected together to improve the working efficiency.



Rim Caddies (1824) can holder for safety signs.



Rim Caddies (1824) can secure two garbage bags on the rim for efficient classification collection.



Rim Caddies (1824) elastic clamp can hold the broom and mop handles with diameter 2.2 to 2.9 cm.



Dolly Connectors (1826) can train several dollies together for collection and transportation purpose.

Rim Caddies (1824) can carry spray bottles, safety signs, sponge cleaning blocks, wind-proof dustpans, brushes and other cleaning supplies.

Hooks (1827) can hold various cleaning tools like brushes and scrapers.



1825

1824/1213/1825

Model	Description	Dimensions	Color	Pack
1213	Svelte® Container (87L)	57.0 x 27.2 x 75.6 cm	BLA,LGRAY	4
1220	Svelte® Container (87L)	51.3 x 27.2 x 75.6 cm	BLA,LGRAY	4
1814	Svelte® Dolly for 1211/1213	51.6 x 29.0 x 26.0 cm	BLA	2
1824	Svelte® Rim Caddy for 1211/1213/1220	74.6 x 37.6 x 11.9 cm	YEL,BLA	1
1825	Svelte® Dolly for 1211/1213/1220	63.5 x 30.0 x 24.6 cm	BLA	2
1826	Svelte® Connector for 1825	15.9 x 10.9 x 11.4 cm	BLA	1

Svelte® Caddy Bags

Product Features:

1. Nylon reinforced vinyl bags are durable and easy to maintain cleanliness.
2. Pockets of various sizes are available to placing various cleaning supplies.
3. Used together with Svelte® trash can and Svelte® trolley (1814, 1825), it is convenient and efficient to collect garbage and carry cleaning tools.

Svelte® Hooks

Product Features:

1. Tightness lock on the brim of Rim Caddies (1824).
2. Suitable for hanging all kinds of cleaning tools.
3. Made of sturdy, durable plastics.



1827

1828/1213/1825

Model	Description	Dimensions	Color	Pack
1827	Svelte® Hook for 1824	4.3 x 3.6 x 4.2 cm	YEL,BLA	4
1828	Svelte® Caddy Bag for 1213	50.0 x 48.0 cm	YEL,BLA	2

Waste Classification Symbols



Product Features:

1. Helpful for waste classification.
2. Self-adhesive PVC sticker, easy to attach and scrub-resistant.



Helpful for waste classification and management.

Model	Description	Dimensions	Pack
1940	"Recyclable Waste" Label	13.0 x 23.0 cm	10
1941	"Soil" Label	13.0 x 23.0 cm	10
1942	"Building Materials" Label	13.0 x 23.0 cm	10
1943	"Garden Waste" Label	13.0 x 23.0 cm	10
1944	"Food Waste" Label	13.0 x 23.0 cm	10
1945	"Paint" Label	13.0 x 23.0 cm	10
1946	"Household and Garden Chemicals" Label	13.0 x 23.0 cm	10
1947	"Mixed Paper and Card" Label	13.0 x 23.0 cm	10
1948	"Plastics" Label	13.0 x 23.0 cm	10
1949	"Mixed Textiles and Clothes" Label	13.0 x 23.0 cm	10
1950	"Mixed Glass" Label	13.0 x 23.0 cm	10
1951	"Metal" Label	13.0 x 23.0 cm	10
1952	"Batteries" Label	13.0 x 23.0 cm	10

Svelte® Dollies

Product Features:

1. Sturdy structural foam construction won't rust, dent, chip, or peel.
2. 7.5 cm non-marking casters.
3. Easy mobility and maneuverability of heavy load.
4. Multi-compartment dollies for easy moving of multiple wastebasket assist in waste sorting management.



Transporting two cans simultaneously to increases efficiency.



Model	Description	Dimensions	Color	Pack
1814	Svelte® Dolly for 1211/1213/1220	51.6 x 29.0 x 26.0 cm	BLA	2
1815	Svelte® Double-compartment Dolly, for 1211/1213/1220	58.2 x 51.7 x 24.0 cm	BLA	1
1816	Svelte® Tri-compartment Dolly, for 1211/1213/1220	87.3 x 51.7 x 24.0 cm	BLA	1
1817	Svelte® Four-compartment Dolly, for 1211/1213/1220	116.4 x 51.7 x 24.0 cm	BLA	1



Cleaning Carts

Grandmaid® Housekeeping Carts	58
Grandmaid® Compact Housekeeping Carts	60
Grandmaid® Cruise Housekeeping Carts	60
Cleabox® Room Service Carts	61
Grandmaid® Cleaning Carts	62

Cleaning Cart Combination

Svelte® Combination Trolleys	64
THOR® Combination Trolleys	65
Linen Carts	66

Mopping Systems

All-in-one Mop Buckets	67
Grandmaid® Side Press Combos	68
Grandmaid® Down Press Combos	69
Grandmaid® Dual Water Mopping Combos	70
Accessories	70
Roller Mop Bucket and Wringers	71
Pail and Mop Strainer Combinations	71
Double Pails	72
Round Buckets	72
Quadrate Buckets	72

Wet Mops

Wet Mop Selection Guides	73
Blend Mops	75
Cotton Mops	75
Superfine Fiber Mops	75
Economy Cotton Mops	76
Finish Mops	76
Clean Room Maintenance Mops	76
Superfine Fiber Mops	77
Microfiber Tube Mops	77
Microfiber String Mops	78
Quick Connect Mops	78
Synthetic Fiber Mops	78
Antibiotic Mops	79

Wet Mop Handles

Side Gate Mop Handles	80
Clamp Style Mop Handles	80
Hinged Side Gate Mop Handles	81
Steel Mop Handles	81
Aluminum Quick Connect Handles	81

Dust Mops

NAELC® Dust Mop Selection Guides	82
NAELC® Quick-connect Handles	83
NAELC® Quick-connect Frames	83
NAELC® Dust Mops	83
NAELC® Dry Mops	84
NAELC® Wet Mops	84
NAELC® Dust Mop Handles and Dust Mop Frames	85
NAELC® Dust Mops	85
Wedge-shaped Duster	85

Microfiber Cleaning System

U-RAG® Microfiber Cloths	87
U-RAG® Microfiber Mitts	88
U-RAG® Microfiber Dusters	88
Laundry Nets	88

Brooms and Brushes

Structure of Brooms and Brushes	89
Angle Brooms	90
Fine Floor Sweeps	90
Medium Floor Sweeps	90
Heavy-duty Floor Sweeps	91



Light Wooden Floor Sweeps	91
Medium Floor Sweeps	91
Heavy-duty Wooden Floor Sweeps	92
Toilet Bowl Brushes	92
Wire Brushes	92
Counter Brushes	93
Plastic Handle Utility Brushes	93
Scrub Brushes	93
Wash Brushes	94
Broom Handles	94
Toilet Bowl Brushes	95
Toilet Bowl Brush Holders	95
Scouring Pad Cleaning Systems	95
Scouring Pad Brushes	96
Corn Brooms	96
Condenser Cleaning Brushes	96
Dusting Brushes	97
Shoe Brushes	97
Pipe Brushes	97

Dust Pans

Predator® Upright Dust Pans	98
Dust Pans	98
Step&Sweep Dust Pans	98

Floor Squeegees

Traditional Floor Squeegees	99
Dual Moss Squeegees	99
Professional Plastic Squeegees	99

Dusting Tools

Lambswool Dusters	100
Ostrich Dusters	100
Flexible Head Overhead Dusting Tools	100
Overhead Dusting Tools	101
Wall Washer Kits	101

Auxiliary Cleaning Tools

Cleaning Tool Holders	101
Ironing Organizers	102
Commercial Cleaning and Maintenance Gloves	102
Professional Kneepads	102
Folding Stepstools	103
Movable Pedals	103
Rotomolded Plastic Pedals	103
Multi-function Ladders	104
Folding Ladders	104
Deluxe Carry Caddies	105

Nozzle and Spray Bottles	105
Pneumatic Sprayers	105
Nippers	106
Toilet Pumps	106
Scrapers	106

Washroom

Heimdall® Baby Changing Stations	107
Kid&Cool® Microban® Infant Safety Seats	107
Feminine Sanitary Bins	108
Wall-mounted Sanitary Napkin Receptacles	108
Bath Mats	108



Professional Cleaning

TRUST is committed to improve the efficiency of the cleaning work, the development of high-quality products for professional cleaning. Our products have been rigorously tested to be durable, saving your time and money.



Efficient Microfiber Cleaning

High quality microfiber material improves sterilization efficacy and reduces costs.

Innovative Solutions

Our professional cleaning solutions provide you with superior performance.



Innovative Design

Innovative product design will provide you with a complete solution to meet all your needs.

**EFFICIENT
INTELLIGENT
SAFE
ERGONOMIC**



Pinnacle® Smart Electric Room Service Cart*

* Pinnacle® electric room service cart is equipped with intelligent and easy to operate; please contact your local dealer for details.

Various Accessories

Various accessories for selection, can improve the work flow and work efficiency.

A Motorised Productivity Solution for the Hospitality Industry.

TRUST provides you with a variety of room service carts to meet your needs in different places.



Cleaning Carts

Grandmaid® Housekeeping Carts

Product Features:

1. A complete system solution for housekeeping in hotels.
2. Durable molded construction with smooth surfaces, easy to clean.
3. 20 cm wheels make easier movement.
4. User friendly handles are easy to grip and help to maneuver the cart.
5. Bumpers available at four corners to protect the walls and equipment.
6. Full size cabinet offers exceptional storage space and adjustable middle shelf.



Build-in hook for hanging of various tools and bags.



Innovative hook makes hanging tissue paper and cleaning cloths easy.



5022



5023

Model	Description	Dimensions	Color	Pack
5021	Grandmaid® Housekeeping Cart	152.4 x 55.9 x 127.0 cm	BLA,PLAT	1
5022	Grandmaid® Housekeeping Cart with Doors	152.4 x 55.9 x 127.0 cm	BLA	1
5023	Grandmaid® Cart with Doors, Protective Security Hood	152.4 x 55.9 x 157.0 cm	BLA	1

Choose Suitable Accessories

Various accessories for selection can efficiently and easily cope with different work needs. Enhance your image and satisfy high-end service needs.



Accessories



5027



5029/5030



5067



5077



5056



5028

Accessories

Model	Description	Dimensions	Color	Pack
5027	Protective Security Hood for 5021/5022/5023/5031	80.6 x 51.5 x 44.5 cm	BLA,PLAT	1
5028	Cover, Work with 6968/6974/6977	47.1 x 29.1 x 2.1 cm	BLA,PLAT	2
5029	Amenity Organizer	49.5 x 30.8 x 6.0 cm	BLA	6
5030	Amenity Organizer	49.5 x 30.8 x 6.0 cm	BLA	6
5039	Protective Security Hood for 5021/5022/5023/5031	80.6 x 51.5 x 37.0 cm	BLA	1
5056	Garbage Classification Fixed Frame (1/2 Separated) for 5021/5022/5023/5031	45.7 x 28.0 x 3.3 cm	BLA	1
5057	Garbage Classification Fixed Frame (1/4 and 3/4 Separated) for 5021/5022/5023/5031	45.7 x 28.0 x 3.3 cm	BLA	1
5067	Safety Shield	80.3 x 52.8 x 36.6 cm	BLA,PLAT	1
5077	Safety Shield, No Fipped Door	80.3 x 52.8 x 36.6 cm	BLA,PLAT	1

Accessories



4851



5024



6953



6954



6972



6974



6976



6977



6979



4831



Lockable door assembly (5026) for safe and concealed storage of supplies.



Nine-compartment bag (6975) can carry spray bottles, cleaning cloths, brushes and other cleaning supplies.

Accessories

Model	Description	Dimensions	Color	Pack
4851	Utility Sliding Drawer	65.7 x 43.0 x 8.2 cm	BLA,BRN	1
5024	Adjustable Shelf Kit for 5021/5022/5023/5031	76.5 x 47.0 x 5.7 cm	BLA,PLAT	1
5026	Locking Door Kit for 5021/5022/5023	86.4 x 44.8 x 4.5 cm	BLA,BRN	1
6953	Three-sided Multi-layer Storage Bag for 5021/5022/5023	44.0 x 26.5 x 82.0 cm	BRN	2
6954	Large Capacity of Side Hanging Bag for 5021/5022/5023/5031	88.0 x 31.5 cm	BRN	6
6972	Vinyl Bag for 5021/5022/5023	83.8 x 26.7 x 42.7 cm	BRN	6
6973	Canvas Linen Accessory Bag for 5021/5022/5023	83.8 x 26.7 x 42.7 cm	BRN	6
6974	Fabric Mesh Linen Bag for 5021/5022/5023	83.8 x 26.7 x 42.9 cm	BRN	6
6975	Fabric 9-pocket Organizer for 5021/5022/5023/5031	71.1 x 50.2 x 3.8 cm	BRN	6
6976	Short Polyliner, for 5021/5022/5023/5031	53.0 x 26.7 x 42.0 cm	BRN	6
6977	Cloth/Straw Bag, for 5021/5022/5023	83.8 x 26.7 x 42.9 cm	BRN	6
6979	Large-capacity Eight-compartment Bag, for 5021/5022/5023	98.5 x 78.0 cm	BRN	6
4831	Pneumatic Caster Kit	Dia: 20 cm	N/A	1



Grandmaid® Compact Housekeeping Carts

Product Features:

1. A complete system solution for housekeeping in hotels.
2. Durable molded construction with smooth surfaces, easy to clean.
3. 20 cm (5051 casters 18 cm) non-marking casters allow for easy maneuverability.
4. User friendly handles are easy to grip and help to maneuver the cart.
5. Bumpers available at four corners to protect the walls and equipment.
6. 5051 two-shelf linen cabinet increases linen storage volume.
7. Compatible with narrow passages.



Innovative interface fastens buckets Svelte® Containers and therefore increases space.



5031

5051

Model	Description	Dimensions	Color	Pack
5031	Grandmaid® Compact Housekeeping Cart	124.0 x 55.9 x 123.0 cm	BLA,PLAT	1
5051	Grandmaid® Cruise Housekeeping Cart	102.4 x 51.0 x 109.0 cm	BLA,PLAT	1

Accessories



5037



5052



5033



5038



5054



6968



6969



6970



5025



5036

Accessories

Model	Description	Dimensions	Color	Pack
1213	Svelte® Container 87 L for 5031	57.0 x 27.2 x 75.6 cm	BRN	4
1215	Svelte® Container 46 L for 5051	49.9 x 24.9 x 63.0 cm	BRN	4
1645	Svelte® Connect Valve Style Lid for 5031	54.8 x 32.5 x 4.0 cm	BLA	4
5025	Under Deck Shelf Kit for 5021/5022/5023/5031	60.0 x 53.3 x 17.7 cm	BLA,PLAT	1
5033	Storage Accessory (Set of 3) for 5031	48.3 x 21.2 x 12.4 cm	BLA,PLAT	1
5035	Locking Door Kit for 5031	82.4 x 44.8 x 4.5 cm	BLA,BRN	1
5036	Cleaning Tool Stack for 5031	30.6 x 10.9 x 9.0 cm	BLA	2
5037	Hook Kit (Set of 4, RED, YEL, BLUE, GRN) for 5031/5051	6.9 x 4.7 x 5.0 cm	N/A	1
5038	Tops Work with 1213	53.3 x 32.6 x 2.8 cm	BLA	2
5052	Locking Door Kit for 5051	68.0 x 35.8 x 1.6 cm	BLA,BRN	1
5053	Under Deck Shelf Kit for 5051	58.0 x 51.0 x 17.2 cm	BLA,PLAT	1
5054	Vinyl Bag for 5051	43.0 x 26.5 x 74.0 cm	BRN	2
5055	Tops Work with 1215	45.0 x 25.5 x 1.2 cm	BLA	2
6968	Canvas Linen Accessory Bag for 5031	79.0 x 26.7 x 42.7 cm	BRN	6
6969	Fabric Mesh Linen Bag for 5031	79.0 x 26.7 x 42.7 cm	BRN	6
6970	Vinyl Bag for 5031	79.0 x 26.7 x 42.7 cm	BRN	6

Accessories 5027/5028/5029/5030/5039/5056/5057/5067/5077/4851/5024/6954/6975/6976/4831 on page 59 are also suitable for 5031 Compact Housekeeping Carts.

Cleabox® Room Service Carts

Product Features:

1. A fast-moving room service cart for room cleaning and environmental maintenance.
2. The surface coating is waterproof and oil proof to ensure the good appearance.
3. High-performance materials and high-strength structure ensure daily normal use.
4. Support plate with heavy-duty structure can prolong service life.
5. Adjustable partition plates allow you to orderly and neatly place daily necessities.
6. The side tool bag can securely fix the telescopic rod (6411).
7. The waterproof side bag for the toilet brush to keep the floor clean and tidy.
8. Tool basket (5084) for cleaning tools and cleaning materials.



Repels water, oil, and stains, Teflon® fabric protector helps maintain and protects from rigorous daily use.



Reinforced rubberised kick plate for increased durability and reduced wear and tear.



The water proof side bag for the toilet brush to keep the floor clean and tidy.

Accessories



5084



5082

5081

Model	Description	Dimensions	Color	Pack
5081	Cleabox® Room Service Cart	41.9 x 36.5 x 63.5 cm	BRN	1
5082	Cleabox® Room Service Cart	41.9 x 36.5 x 53.5 cm	BRN	1
5083	Cleabox® Room Service Cart	41.9 x 36.5 x 43.5 cm	BRN	1

Accessories

Model	Description	Dimensions	Color	Pack
5084	Tool Basket	35.5 x 28.0 x 14.0 cm	BRN	1
5085	Lined Bag for 5081	38.0 x 32.5 x 55.0 cm	BLA	1
5086	Lined Bag for 5082	38.0 x 32.5 x 45.0 cm	BLA	1
5087	Lined Bag for 5083	38.0 x 32.5 x 35.0 cm	BLA	1

Grandmaid® Cleaning Carts

Product Features:

1. An ideal solution for collecting trash and transporting cleaning tools to effectively increase cleaning efficiency.
2. Smooth surface for easy cleaning.
3. Zipped waste bags assist in emptying of waste.
4. 20 cm non-marking wheels and 10 cm non-marking casters enhance the maneuverability.
5. A complete system solution with integrated holders for various cleaning tools to cater for your routine.



For storage of dustpan with short handle.



Holder for screw-drivers, pliers and other tools.

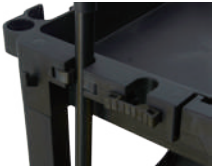

Elastic clamp can hold the broom and mop handles with diameter 2.2 to 2.9 cm.



Holder for safety signs.



To put a 121 L round container (1013) for even higher capacity waste collection.

5011

10 cm non-marking swivel casters.

Model	Description	Dimensions	Color	Pack
5011	Grandmaid® Cleaning Cart	116.8 x 55.2 x 97.5 cm	BLA,PLAT	1



Zipped waste bags assist in emptying of waste.

6971



With four accessory bags for holding of cleaning tools on sides.

6978



Suitable for cleaning storage, e.g. tissue paper and detergent; drawers can be opened from two directions.

5266

Accessories



The cover helps contain the odors and prevent against flies.



Spray bottle stack (5013) is suitable for spray bottle storage.



Storage cabinet (5014) can carry sharp cleaning tools, such as scraper, blade etc...effectively reduce the occurrence of danger.



Lockable top cover, (5015) safety management detergent and other chemicals.



Garbage classification fixed frame (5016), convenient for garbage classification management.



Small garbage bag (5018), convenient for garbage classification management.



Square bucket (5264) classifies cleaning tools.



Cleaning bucket (5267) classifies cleaning items and reduces cross infection.



Accessories

Model	Description	Dimensions	Color	Pack
5012	Trash Bag Cover, for 5011	46.8 x 32.3 x 3.9 cm	BLA,PLAT	2
5013	Spray Bottle Stack	42.5 x 12.0 x 6.5 cm	BLA	2
5014	Storage Cover, for 5011	46.8 x 32.3 x 4.4 cm	BLA,PLAT	1
5015	Lockable Top Cover, for 5011	46.5 x 35.0 x 41.0 cm	BLA,PLAT	1
5016	Waste Classification Bag Divider	45.4 x 28.1 x 4.1 cm	BLA	1
5018	Small Garbage Bag	43.0 x 62.0 x 9.0 cm	BLUE	6
5264	Quadrate Bucket	35.8 x 21.8 x 20.5 cm	YEL,BLA	6
5267	Cleaning Container (4 colors per set)	21.3 x 17.7 x 21.5 cm	N/A	1
6971	Zippered Trash Bag, for 5011	43.8 x 26.7 x 77.5 cm	YEL	2
6978	Polyliner with Side Bag, for 5011	43.8 x 26.7 x 77.5 cm	YEL,BLUE, GRN,RED	2



Lockable doors (5019) keep cleaning supplies concealed.



Drawers (5266) allow convenient and safe storage of cleaning supplies.

Accessories

Model	Description	Dimensions	Color	Pack
5019	Locking Door Kit or 5011	54.0 x 39.7 x 29.4 cm	YEL,BLA	1
5266	Drawer	48.5 x 25.7 x 26.0 cm	YEL,BLA	2



Cleaning tool brackets (5017) offer storage space for mop and other cleaning tools.



Toolboxes (5268) with built-in compartment offer exceptional storage space for various cleaning supplies.

Accessories

Model	Description	Dimensions	Color	Pack
5017	Cleaning Tool Stack	27.6 x 12.9 x 12.0 cm	BLA	6
5268	Tool Box	57.6 x 36.5 x 28.9 cm	YEL,GRAY	1

Cleaning Cart Combination

Svelte® Rim Caddies&Dollies

Product Features:

1. The combined cleaning system is composed of Svelte® trolley, Svelte® trash can and Svelte® tool assembly rack, which is convenient and efficient to collect garbage and carry cleaning tools.
2. The slim rectangle shape is space efficient and fits tight spaces.
3. Which is convenient for sorting collection.
4. Svelte® Dollies (1825), sturdy structural foam construction won't rust, dent, chip, or peel; 7.5 cm non-marking casters. Non marking on the floor, reduce the post-job clean-up.
5. When used with the connection device (1826), the two trolleys can be firmly connected together to improve the working efficiency.



Rim Caddies (1824) can holder for safety signs.



Rim Caddies (1824) can secure two garbage bags on the rim for efficient classification collection.



Rim Caddies (1824) elastic clamp can hold the broom and mop handles with diameter 2.2 to 2.9 cm.



Dolly Connectors (1826) can train several dollies together for collection and transportation purpose.

Rim Caddies (1824) can carry spray bottles, safety signs, sponge cleaning blocks, wind-proof dustpans, brushes and other cleaning supplies.

Hooks (1827) can hold various cleaning tools like brushes and scrapers.

Optional SVELTE® Waste Container (1220).

7.5 cm non-marking casters.



1825

1824/1213/1825

Model	Description	Dimensions	Color	Pack
1213	Svelte® Container (87L)	57.0 x 27.2 x 75.6 cm	BLA,LGRAY	4
1220	Svelte® Container (87L)	51.3 x 27.2 x 75.6 cm	BLA,LGRAY	4
1814	Svelte® Dolly for 1211/1213	51.6 x 29.0 x 26.0 cm	BLA	2
1824	Svelte® Rim Caddy for 1211/1213/1220	74.6 x 37.6 x 11.9 cm	YEL,BLA	1
1825	Svelte® Dolly for 1211/1213/1220用	63.5 x 30.0 x 24.6 cm	BLA	2
1826	Svelte® Connector for 1825	15.9 x 10.9 x 11.4 cm	BLA	1

Svelte® Caddy Bags

Product Features:

1. Nylon reinforced vinyl bags are durable and easy to maintain cleanliness.
2. Pockets of various sizes are available to placing various cleaning supplies.
3. Used together with Svelte® trash can and Svelte® trolley (1814, 1825), it is convenient and efficient to collect garbage and carry cleaning tools.

Svelte® Hooks

Product Features:

1. Tightness lock on the brim of Rim Caddies (1824).
2. Suitable for hanging all kinds of cleaning tools.
3. Made of sturdy, durable plastics.



1827

1828/1213/1825

Model	Description	Dimensions	Color	Pack
1827	Svelte® Hook for 1824	4.3 x 3.6 x 4.2 cm	YEL,BLA	4
1828	Svelte® Caddy Bag for 1213	50.0 x 48.0 cm	YEL,BLA	2

THOR[®] Rim Caddies

Product Features:

1. Snaps securely onto rim of 166 L Round Container (1014).
2. Build-in bag straps allow for easy polyliner attachment.
3. User-friendly handle improves maneuverability and minimizes contact with refuse.
4. Provides storage for spray bottles, safety signs, cleaning sponges, lobby dust pan, brushes, liners, gloves, etc.
5. Made of tough and durable plastic.
6. Smooth surfaces allow for easy cleaning.



1821/1014/1811



1014/1831/1811

THOR[®] Caddy Bags

Product Features:

1. Nylon reinforced vinyl bags are durable and easy to maintain cleanliness.
2. Pockets of various sizes are available to placing various cleaning supplies.

Model	Description	Dimensions	Color	Pack
1014	THOR [®] Round Container	61.0 x 80.0 cm	GRAY	4
1811	THOR [®] Dolly for 1010/1012/1013/1014/1015	46.4 x 16.8 cm	BLA	2
1821	THOR [®] Rim Caddy for 1014	88.2 x 70.3 x 17.0 cm	YEL	1
1831	THOR [®] Caddy Bag for 1013/1014	Dia 50.8 x 52.1 cm	YEL	6

Carry Caddies

Product Features:

1. Perfect for carrying tools or cleaning supplies.
2. Securely holds on the brim of 121 L (1013) Round Container.
3. User friendly handles fit your hands and allow for comfortable grip.
4. Securely holds Spray Bottle (6947) and other common cleaning tools.
5. Allows for stable stacking to save space.
6. Rounded corners ensure safety and prevent against injury.



1823



1822



Signboard Hooks

Product Features:

1. An ideal solution for hanging Floor Safety Signs (7111, 7112, 7113).
2. Tightness lock on the brim of 121 L Round Container (1013).
3. Made of sturdy, durable plastics.

Model	Description	Dimensions	Color	Pack
1822	Signboard Hook	15.3 x 10.0 x 6.0 cm	BLA	6
1823	Carry Caddy	37.5 x 32.0 x 18.0 cm	BLA	4

Collapsible Linen Carts

Product Features:

1. Suitable for collecting and transporting all kinds of linen or garbage in the guest room.
2. Compact, collapsible frame reduces space by 73% to enable efficient storage and transport.
3. Durable, lightweight add ease control.
4. Non-marking swivel castors allow easy movement in narrow space, provide quiet operation and minimize floor repair work.
5. Bumpers available at four corners to protect the walls and equipment.
6. Durable powder coated steel frame.
7. Sturdy and durable vinyl bag, easy to clean.
8. Specially designed trailer function can connect multiple carts together to improve transportation efficiency.
9. Cover is sold separately.



Trailer function can connect multiple carts together to improve transportation efficiency.

Covers

Product Features:

1. High quality vinyl cover, easy to clean.
2. Built-in storage bag allows convenient storage of various cleaning tools.
3. Zipper on the top provides easy access to the items inside without removing the cover.

Model	Description	Dimensions	Capacity	Color	Pack
5045	Classification Linen Cart	76.7 x 64.2 x 82.0 cm	200 L	GRAY	1
5046	Classification Linen Cart	94.2 x 64.2 x 82.0 cm	240 L	GRAY	1
5047	Cloth/Straw Bag, for 5045	33.0 x 51.0 x 60.0 cm	100 L	BLA	2
5048	Cloth/Straw Bag, for 5046	39.5 x 51.0 x 60.0 cm	120 L	BLA	2
5088	Collapsible Linen Cart	65.2 x 53.8 x 82.0 cm	120 L	GRAY	1
5089	Collapsible Linen Cart	76.7 x 64.2 x 82.0 cm	200 L	GRAY	1
5090	Collapsible Linen Cart	94.2 x 64.2 x 82.0 cm	240 L	GRAY	1
5091	Cloth/Straw Bag, for 5088	52.0 x 40.0 x 60.0 cm	120 L	BLA	2
5092	Cloth/Straw Bag, for 5089	67.0 x 51.0 x 60.0 cm	200 L	BLA	2
5093	Cloth/Straw Bag, for 5090	80.2 x 51.0 x 60.0 cm	240 L	BLA	2
5094	Cover for 5088	56.0 x 45.0 x 23.0 cm	N/A	BLA	2
5097	Cover for 5045/5089	68.0 x 55.0 x 23.0 cm	N/A	BLA	2
5098	Cover for 5046/5090	85.0 x 55.0 x 23.0 cm	N/A	BLA	2

X Type Linen Carts

Product Features:

1. Fit for collecting all kinds of linens.
2. Durable, lightweight and ease control.
3. High quality canvas bag with side straps which allow for easy access.
4. Fold to save space and it makes storage and transport easier.
5. 5095 and 5096 storage bag used with linen cart are convenient for carrying cleaning supplies.



5095 and 5096 storage bag used with linen cart are convenient for carrying cleaning supplies.

Model	Description	Dimensions	Capacity	Color	Pack
5041	X Type Linen Cart	70.5 x 63.5 x 87.6 cm	170 L	GRAY	1
5042	X Type Linen Cart	94.0 x 66.0 x 101.0 cm	340 L	GRAY	1
5043	Cloth/Straw Bag, for 5041	65.5 x 58.5 x 67.5 cm	170 L	BRN	2
5044	Cloth/Straw Bag, for 5042	84.0 x 58.5 x 86.0 cm	340 L	BRN	2
5095	Fabric Hanging Organizers for 5041	64.0 x 68.5 x 3.0 cm	N/A	BRN	2
5096	Fabric Hanging Organizers for 5042	80.5 x 85.0 x 3.0 cm	N/A	BRN	2

Mopping Systems

All-in-one Buckets

Product Features:

1. An easy-to-maneuver mopping system, compact and powerful, carries all your needs for wet mopping and light cleaning.
2. Durable wringer allows for wringing for over 25,000 times.
3. Ergonomically designed handles fit your hands and height, and reduce the need for bending.
4. Non-marking all-plastic wheels reduce the post-job clean-up.
5. A discharge valve is available at the bottom of bucket to allow for emptying of dirty water without lifting.
6. A caddy is available to carry small cleaning tools which can be removed when not needed.
7. Build-in hook to hang Safety Signs.
8. Multi colors are available to reduce cross-contamination.



Non-marking all-plastic wheels reduce the post-job clean-up.



A caddy is available to carry small cleaning tools which can be removed when not needed.



Ergonomically designed handles fit your hands and height, and reduce the need for bending.



Comfortable hand grip assists in lifting and emptying dirty water.



A discharge valve is available at the bottom of bucket to allow for emptying of dirty water without lifting.



Has capacity to carry additional caddy (5262) at back for cleaning tools.

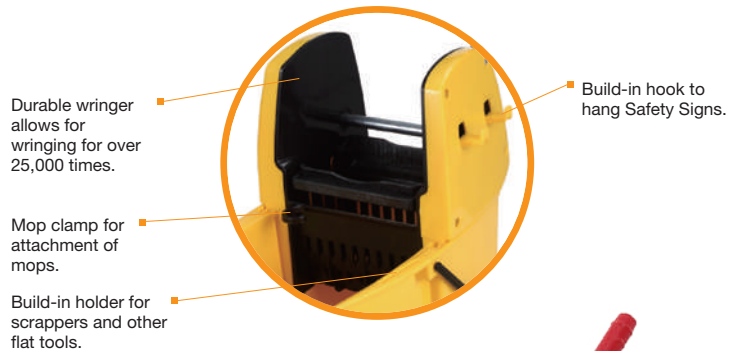

5211



Model	Description	Dimensions	Capacity	Color	Pack
5210	Wringer for 5211	34.1 x 44.2 x 49.0 cm	N/A	YEL,BLUE,GRN,RED	1
5211	All-in-one Bucket	67.3 x 38.1 x 88.4 cm	25 L	YEL,BLUE,GRN,RED	1
5262	Bucket for 5211	15.2 x 20.3 x 30.5 cm	3 L	YEL,BLUE,GRN,RED	2



Grandmaid® Side Press Combos

Product Features:

1. The anti-splash mop bucket and wringer system reduces splashing, which means a safer environment, cleaner floors, and improved productivity.
2. High-efficiency wringer, wrings mop with 18% less effort.
3. Lasts 58 times longer than generic wringers.
4. Made of premium tubular steel and structural web molded plastic to ensure higher durability and toughness.
5. Ergonomically designed handles fit your hands and height, and reduce the need for bending.
6. Non-marking all-plastic wheels reduce the post-job clean-up.
7. Optional dirty water buckets keep the dirty water separate from the cleaning solution.



Comfortable hand grip assists in lifting and emptying dirty water.



Ergonomically designed handles fit your hands and height, and reduce the need for bending.



Dirty Water Bucket
1. Keeps the dirty water from clean water.

2. Maintains the cleaning capability of ceanser.
3. Minimizes the consumption of water and chemical.
4. Brings you cleaner floor.
5. Divides the liquid to reduce the bucket weight for lifting and assist in emptying.



7.5 cm non-marking all-plastic wheel.



Sturdy and efficient Mop Bucket and Wringer.

Mop holder to attach the mop securely.

Dirty Water Bucket for separation of clean water and dirty water.

Innovative anti-splash design helps reduce splashing.



5223



5221



5222



5225



5224

Model	Description	Dimensions	Capacity	Color	Pack
5221	Grandmaid® Bucket with Kits	63.3 x 39.2 x 42.5 cm	33 L	YEL,BLUE,GRN, RED,BRN	4
5222	Grandmaid® Side Press Wringer for 5221	56.0 x 40.5 x 95.0 cm	N/A	YEL,BLUE,GRN, RED,BRN	2
5223	Grandmaid® Side Press Combo	63.3 x 39.2 x 94.5 cm	33 L	YEL,BRN	1
5224	Grandmaid® Bucket with Kits	51.1 x 40.6 x 44.2 cm	33 L	YEL,BLUE,GRN, RED,BRN	4
5225	Grandmaid® Side Press Wringer for 5224	33.0 x 33.0 x 68.6 cm	N/A	YEL,BLUE,GRN, RED,BRN	2
5226	Grandmaid® Side Press Combo	51.5 x 40.6 x 92.7 cm	33 L	YEL,BRN,BLUE, GRN,RED,	1
5229	Grandmaid® Bucket with Kits	49.5 x 37.2 x 42.4 cm	25 L	YEL	4
5261	Dirty Water Bucket for 5221/5223	56.0 x 40.5 x 29.5 cm	17 L	YEL,RED	2
5263	Dirty Water Bucket for 5224/5226/5228	35.8 x 25.1 x 35.8 cm	17 L	YEL,RED	2
5300	Grandmaid® Side Press Combo	50.0 x 37.2 x 90.0 cm	25 L	YEL	1

Grandmaid® Down Press Combos

Product Features:

1. The anti-splash mop bucket and wringer system reduces splashing, which means a safer environment, cleaner floors, and improved productivity.
2. High-efficiency wringer, wrings mop with 18% less effort.
3. Lasts 58 times longer than generic wringers.
4. Made of premium tubular steel and structural web molded plastic to ensure higher durability and toughness.
5. Ergonomically designed handles fit your hands and height, and reduce the need for bending.
6. Non-marking all-plastic wheels reduce the post-job clean-up.
7. Optional dirty water buckets keep the dirty water separate from the cleaning solution.



Ergonomically designed handles fit your hands and height, and reduce the need for bending.



Dirty Water Bucket

1. Keeps the dirty water from clean water.
2. Maintains the cleaning capability of cleanser.
3. Minimizes the consumption of water and chemical.
4. Brings you cleaner floor.
5. Divides the liquid to reduce the bucket weight for lifting and assist in emptying.



7.5 cm non-marking all-plastic wheel.



5228



5224



5227

Model	Description	Dimensions	Capacity	Color	Pack
5224	Grandmaid® Bucket with Kits	51.1 x 40.6 x 44.2 cm	33 L	YEL,BLUE,GRN,RED,BRN	4
5227	Grandmaid® Down Press Wringer	34.3 x 33.5 x 68.6 cm	N/A	YEL,BLUE,GRN,RED,BRN	2
5228	Grandmaid® Down Press Combo	51.5 x 40.6 x 92.7 cm	33 L	YEL,BRN	1
5229	Grandmaid® Bucket with Kits	49.5 x 37.2 x 42.4 cm	25 L	YEL	4
5263	Dirty Water Bucket for 5224/5226/5228	35.8 x 25.1 x 35.8 cm	17 L	YEL,RED	2
5301	Grandmaid® Down Press Combo	50.0 x 37.2 x 90.0 cm	25 L	YEL	1

Grandmaid® Dual Water Mopping Combos

Product Features:

1. The anti-splash mop bucket and wringer system reduces splashing, which means a safer environment, cleaner floors, and improved productivity.
2. High-efficiency wringer, wrings mop with 18% less effort.
3. Lasts 58 times longer than generic wringers.
4. Made of premium tubular steel and structural web molded plastic to ensure higher durability and toughness.
5. Ergonomically designed handles fit your hands and height, and reduce the need for bending.
6. Non-marking all-plastic wheels reduce the post-job clean-up.
7. A bucket included to separate clean and dirty water.
8. Double luxury model can improve the image and increase the stability.



5311

5312

Model	Description	Dimensions	Capacity	Color	Pack
5311	Grandmaid® Dual Water Side Press Combo	56.9 x 41.9 x 98.0 cm	33 L	YEL	1
5312	Grandmaid® Dual Water Down Press Combo	56.9 x 41.9 x 98.0 cm	33 L	YEL	1

Grandmaid® Mopping System Accessories



5310



5224



5263



5225



5227

Product Features:

1. All kinds of accessories can be chosen to solve your worries and save the cost.
2. Complete mop solutions to improve efficiency.

Grandmaid® Buckets with Kits

Model	Description	Dimensions	Capacity	Color	Pack
5221	Grandmaid® Bucket with Kits	63.3 x 39.2 x 42.5 cm	33 L	YEL,BLUE,GRN,RED,BRN	4
5224	Grandmaid® Bucket with Kits	51.1 x 40.6 x 44.2 cm	33 L	YEL,BLUE,GRN,RED,BRN	4
5229	Grandmaid® Bucket with Kits	49.5 x 37.2 x 42.4 cm	25 L	YEL	4

Grandmaid® Wringers

Model	Description	Dimensions	Capacity	Color	Pack
5222	Grandmaid® Side Press Wringer for 5221	56.0 x 40.5 x 95.0 cm	N/A	YEL,BLUE,GRN,RED,BRN	2
5225	Grandmaid® Side Press Wringer for 5224	33.0 x 33.0 x 68.6 cm	N/A	YEL,BLUE,GRN,RED,BRN	2
5227	Grandmaid® Down Press Wringer	34.3 x 33.5 x 68.6 cm	N/A	YEL,BLUE,GRN,RED,BRN	2

Accessories

Model	Description	Dimensions	Capacity	Color	Pack
5261	Dirty Water Bucket for 5221/5223	56.0 x 40.5 x 29.5 cm	17 L	YEL,RED	2
5263	Dirty Water Bucket for 5224/5226/5228	35.8 x 25.1 x 35.8 cm	17 L	YEL,RED	2
5310	Quiet Caster Dolly	51.8 x 41.5 x 16.8 cm	N/A	BLA	1

Pedal Mop Wringers

Product Features:

1. Heavy-duty iron bucket with reinforced base.
2. Made of heavy-duty galvanized sheets to add to sturdiness and extended service life.
3. Comes with casters on the base for easy mobility and maneuverability.
4. No need for bending or hand-wringing.
5. Copper roller is durable and resistant to rust.



5281

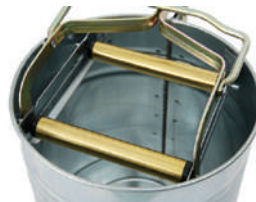

Copper roller is durable and resistant to rust.



Comes with casters on the base for easy mobility and maneuverability.

Model	Description	Dimensions	Capacity	Color	Pack
5281	Pedal Mop Wringer	47.5 x 28.5 x 37.0 cm	15 L	MSILV	1

Pail and Mop Strainer Combinations

Product Features:

1. Lightweight and easy to clean, helps increase operator productivity.
2. Pail holds up to 14 L. Strainer fits for small mop.
3. Plastic handles of comfortable hand feeling assist in lifting the pail.
4. Durable plastic construction has smooth, easy-to-clean surface.
5. Pails and mop strainers nest and stack for convenient transport and storage between jobs.
6. Bottom hand-holds assist in emptying.



5231



5271

Model	Description	Dimensions	Capacity	Color	Pack
5231	Pail and Mop Strainer Combination	43.0 x 31.2 x 31.6 cm	14 L	GRAY	6
5271	Cotton Mop and Handle Combination	150.0 cm	N/A	WHT	4
5272	Replacement Mop for 5271	20.0 cm	N/A	WHT	12

Double Pails

Product Features:

1. Strong and durable.
2. Graduations on regular shape ensure accurate measuring.
3. Plastic handles assist in comfortable and easy lifting of the pail.
4. Separates the clean water from dirty water.
5. Allows for stable stacking to save space.



Steel Sponge Mops

Product Features:

1. Front-pull lever on mop handle allows for squeeze-action wringing.
2. Mop head is replaceable.

Model	Description	Dimensions	Capacity	Color	Pack
5241	Double Pails	38.2 x 35.4 x 25.2 cm	16 L	GRAY	6
5242	Double Pails	45.6 x 36.8 x 27.0 cm	18 L	GRAY	6
5273	Steel Sponge Mop with Cellulose Head	27.0 x 12.5 x 140.0 cm	N/A	BLUE	6
5274	Steel Cellulose Replacement Head	27.0 cm	N/A	YEL	12
5275	PVA Sponge Mop	27.0 x 6.5 x 130.0 cm	N/A	BLA	4
5276	PVA Sponge Mop Refill	27.0 cm	N/A	N/A	12

Round Buckets

Product Features:

1. Heavy-duty thick wall construction ensures durability and toughness.
2. Graduations on round shape ensure accurate measuring.
3. Easy to lift the bucket with a comfortable plastic handle.
4. Bottom hand-hold assists in emptying.
5. Allows for stable stacking to save space.
6. Has scale to increase accuracy and efficiency.



Model	Description	Dimensions	Capacity	Color	Pack
5251	Round Bucket	26.7 x 26.0 cm	10 L	GRAY,RED,BLUE,GRN,YEL,WHT	12
5252	Round Bucket	30.5 x 28.6 cm	13 L	GRAY,RED,BLUE,GRN,YEL,WHT	6
5253	Round Bucket	26.0 x 24.0 cm	9 L	GRAY,RED,BLUE,GRN,YEL	12
5254	Round Bucket	28.0 x 26.0 cm	12 L	GRAY,RED,BLUE,GRN,YEL	6

Quadrate Buckets

Product Features:

1. Strong and durable.
2. Works with Cleaning Cart (5011) to enhance cleaning efficiency.
3. User friendly handles fit your hands and allow for comfortable grip.
4. Allows for stable stacking to save space.
5. Quadrate Bucket (5264) can store Spray Bottle (6947) and classified storage cleaning accessories.



Model	Description	Dimensions	Capacity	Color	Pack
5264	Quadrate Bucket	35.8 x 21.8 x 20.5 cm	9.5 L	RED,BLUE,GRN,YEL,BLA	6
5265	Quadrate Bucket	21.3 x 17.7 x 21.5 cm	4.7 L	RED,BLUE,GRN,YEL	6



Wet Mop Selection Guides

Wet Mops

Some points need to be noted in selection of wet mops. Please follow the selection guide given below to select the best wet mop for your floor maintenance.

Mops for General Cleanings

Mops with excellent absorbency, easy water release and high durability are preferred. If conditions permit, launderable mops are your best choice. Synthetic yarn, rayon and blend mops with looped-end and tailband are most launderable and bring you optimized performance.

Finish Mops

Mops with excellent absorbency, and easy water release are preferred. In addition, looped-end and tailbanded mops cover more floor area per stroke and reduce streaking.



Launderability and Durability :

Launderability is determined by the times to wash and dry the mop before it's worn out. The durability is indicated by the length of time to change a mop. Mops made of microfiber, rayon and blend have the highest durability.



Microfiber Synthetic Blend Rayon

Absorbencies :

Absorbency means the capability to retain liquid. Higher absorbency means shorter duration to dry the floor, higher working efficiency and safer operation. Microfiber, rayon and cotton mops are best in absorbency.



Microfiber Rayon Cotton Blend

Water-release Performance :

Water-release performance means the mop's capability to release water on the floor or during wringing. Stronger water release performance means shorter time needed to wring the mop and effective releasing of cleanser onto the floor. Microfiber, rayon and synthetic fiber mops have the strongest water release capability.



Microfiber Rayon Synthetic Blend

Cleaning Performance :

It indicates the capability to remove the dust and dirt from the floor.



Microfiber Antimicrobial Synthetic Rayon

Mop Selection Guides

Some points need to be noted in selection of wet mops. Please follow the selection guide given below to select the best mop for your floor.

General Cleanings

Mops with excellent absorbency, easy water release and high durability are preferred. If conditions permit, launderable mops are your best choice. Synthetic yarn, rayon and blend mops with looped-end and tailband are most launderable and bring you optimized performance.

Finishes

Mops with excellent absorbency, and easy water release are preferred. In addition, looped-end and tailbanded mops cover more floor area per stroke and reduce streaking.

Launderability and Durability

Launderability is determined by the times to wash and dry the mop before it's worn out. Synthetic yarn, rayon and blend mops have the best Launderability.

Water-release Performances

Water-release performance means the mop's capability to release water on the floor or during wringing. Stronger water release performance means shorter time needed to wring dry the mop and effective releasing of cleanser onto the floor. Rayon and synthetic fiber mops have the strongest water release capability.

Absorbencies

Absorbency means the capability to retain liquid. Higher absorbency means shorter duration to dry the floor, higher working efficiency and safer operation. Rayon and cotton mops are best in absorbency.

Durabilities

The durability is indicated by the length of time to change a mop. Rayon and blend Mops have the highest durability. Antimicrobial fiber mops are more durable thanks to its capability to inhibit the growth of bacterial, reduce odor and prevent fading.



Wet Mop Selection Guides

Ambience	Laundrying	Vinyl Tile, Laminate Flooting and Smooth Ceramic Tile Flooring	Floor Tiles, Terrazzo, Pavement Slab and Square Stone Slab	Rubber, Hardwood, Smooth Concrete
Health Care	Premium Launderable Mops Standard Launderable Mop Unlaunderable Disposable Mop	Microfiber Wet Mops Universal Headband Mops Cut-end Rayon Mops	Rough Floor Mops Universal Headband Mops Cut-end Blend Mops	Microfiber Wet Mops Blend Mops Universal Headband Mops
School	Premium Launderable Mops Standard Launderable Mop Unlaunderable Disposable Mop	Microfiber Wet Mops Universal Headband Mops Economy Cotton Mops	Rough Floor Mops Universal Headband Mops Cut-end Blend Mops	Microfiber Wet Mops Blend Mops Economy Cotton Mops
Industrial and Commercial	Premium Launderable Mops Standard Launderable Mop Unlaunderable Disposable Mop	Microfiber Wet Mops Blend Mops Cut-end Blend Mops	Rough Floor Mops Universal Headband Mops Cut-end Blend Mops	Microfiber Wet Mops Blend Mops Cotton Mop without Looped Ends
Catering	Premium Launderable Mops Standard Launderable Mop Unlaunderable Disposable Mop	Blend Mops Blend Mops Cut-End Blend Mops	Rough Floor Mops Universal Headband Mops Cut-end Blend Mops	Microfiber Wet Mops Blend Mops Synthetic Blend Mops
Office Building	Premium Launderable Mops Standard Launderable Mop Unlaunderable Disposable Mop	Microfiber Wet Mops Blend Mops Cut-End Blend Mops	Rough Floor Mops Universal Headband Mops Cut-end Blend Mops	Microfiber Wet Mops Blend Mops Cut-End Cotton Mops
Hotels	Premium Launderable Mops Standard Launderable Mop Unlaunderable Disposable Mop	Microfiber Wet Mops Blend Mops Cut-End Blend Mops	Rough Floor Mops Universal Headband Mops Cut-end Blend Mops	Microfiber Wet Mops Blend Mops Synthetic Blend Mops
Gymnasium	Premium Launderable Mops Standard Launderable Mop Unlaunderable Disposable Mop	Microfiber Wet Mops Blend Mops Cut-End Blend Mops	Rough Floor Mops Universal Headband Mops Cut-end Blend Mops	Microfiber Wet Mops Blend Mops Cut-End Cotton Mops
Club	Premium Launderable Mops Standard Launderable Mop Unlaunderable Disposable Mop	Microfiber Wet Mops Blend Mops Cut-End Blend Mops	Rough Floor Mops Universal Headband Mops Cut-end Blend Mops	Microfiber Wet Mops Blend Mops Synthetic Blend Mops

Cleaning and Scrubbing	Finish
Use Blend Mops	Use Nylon Finish Mops
Use Premium Mop without Looped Ends	Use Blend Mops
Use Economy Cotton Mops	Use Blend Mops

Premium Launderable Mops:
Allow for average 75-100 laundering and re-use.

Standard Launderable Mop:
Allow for average 25-75 laundering and re-use.

Unlaunderable/disposable Mop:
Laundering is not suggested.

Wet Mops

Blend Mops

Product Features:

1. Outperforms and outlasts premium cut-end mops two to one.
2. Balanced blend of cotton and synthetic yarns for higher absorbency and strength.
3. Looped ends and yarn tailband mop have greater floor coverage.



6013



6015

Model	Description	Mop Size	Headband Size	Headband Color	Mop Color	Pack
6013	Blend Mop	Medium	12.7 cm	GRN	WHT,BLUE,GRN,RED	6
6014	Blend Mop	Large	12.7 cm	RED	WHT,BLUE,GRN,RED	6
6015	Blend Mop	Medium	3.2 cm	GRN	WHT,BLUE,GRN,RED	6
6016	Blend Mop	Large	3.2 cm	RED	WHT,BLUE,GRN,RED	6

Cotton Mops

Product Features:

1. Excellent, all-purpose mop for general cleaning.
2. Looped ends reduce fraying associated with cut-end mops.



6023



6025

Model	Description	Mop Size	Headband Size	Headband Color	Mop Color	Pack
6023	Cotton Mop	Medium	12.7 cm	GRN	WHT	12
6024	Cotton Mop	Large	12.7 cm	RED	WHT	12
6025	Cotton Mop	Medium	3.2 cm	GRN	WHT	12
6026	Cotton Mop	Large	3.2 cm	RED	WHT	12

Superfine Fiber Mops

Product Features:

1. Looped ends and yarn tailband mop have greater floor coverage.
2. Soft and elastic fiber won't cause the slightest damage to the cleaning surface.
3. Excellent absorbency, strong dirt-removal performance and long service life.



6033

Model	Description	Mop Size	Headband Size	Headband Color	Mop Color	Pack
6033	Superfine Fiber Mop	Medium	12.7 cm	GRN	WHT	12
6034	Superfine Fiber Mop	Large	12.7 cm	RED	WHT	12
6035	Superfine Fiber Mop	Medium	3.2 cm	GRN	WHT	12
6036	Superfine Fiber Mop	Large	3.2 cm	RED	WHT	12

Economy Cotton Mops

Product Features:

1. Economical cut-end mops.
2. Cotton mops for various cleaning applications.



6112



6113

Model	Description	Mop Size	Headband Size	Headband Color	Mop Color	Pack
6112	Economy Cotton Mop, Small	Small	12.7 cm	WHT	WHT	12
6113	Economy Cotton Mop, Small	Small	3.2 cm	WHT	WHT	12

Finish Mops

Product Features:

1. Fits for floor finish application.
2. Balanced blend of cotton and synthetic yarns ensure higher absorbency and strength.
3. Bright blue and white yarn helps color code finish mop from general-purpose mops.
4. Looped ends with yarn tailband ensure greater coverage with each stroke and help reduce streaking.
5. Tightly twisted, 4-ply yarn helps reduce linting.



6043

Model	Description	Mop Size	Headband Size	Headband Color	Mop Color	Pack
6043	Finish Mop	Medium	12.7 cm	BLUE	WHT/BLUE	6
6044	Finish Mop	Medium	3.2 cm	BLUE	WHT/BLUE	6

Clean Room Mops

Product Features:

1. Looped ends and yarn tailband mop for greater floor coverage with each stroke.
2. For use in Class 10,000 and higher industrial applications such as paint booths, pharmaceutical labs, etc.
3. Made of a woven/ rayon/ polyester fabric that will not fray or lint.
4. Launderable and pre-shrunk for long product life.



6053

Model	Description	Mop Size	Headband Size	Headband Color	Mop Color	Pack
6053	Clean Room Mop, Medium	Medium	12.7 cm	GRN	WHT	12
6054	Clean Room Mop, Large	Large	12.7 cm	RED	WHT	12
6055	Clean Room Mop, Medium	Medium	3.2 cm	GRN	WHT	12
6056	Clean Room Mop, Large	Large	3.2 cm	RED	WHT	12

Superfine Fiber Mops

Product Features:

1. Quality superfine fibers effectively remove bacteria.
2. Absorbency up to ten times its self weight.
3. Effectively enhances the performance of chemical cleansers.
4. Free of lint.
5. Extra-strong mildew-resistance.
6. Comes with tailband (6062/6063) to ensure greater coverage with each stroke.
7. 6064 can work in couple with 6351/6352/6353/6388 handles.



6063



6064

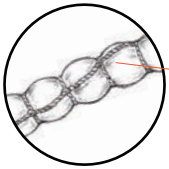

Innovative yarn spinning technology ensures extra-excellent absorbency and strong dirt-removal.

Model	Description	Mop Size	Headband Size	Headband Color	Mop Color	Pack
6062	Super Fiber Mop	Medium	12.7 cm	GRN	WHT	12
6063	Super Fiber Mop	Large	12.7 cm	RED	WHT	12
6064	Super Fiber Mop With Plastic Threaded Tip	Medium	5.4 x 3.8 cm	BLUE	WHT	12
6065	Super Fiber Mop	Medium	3.2 cm	GRN	WHT	12
6066	Super Fiber Mop	Large	3.2 cm	RED	WHT	12

Microfiber Tube Mops

Product Features:

1. Blend of microfiber and polyester.
2. More durable than traditional blend mops and can stand three times the number of launderings than the traditional blend mops.
3. Superior absorbency and release
4. Tube shape reduces drag effectively.



6082



6084

Model	Description	Mop Size	Headband Size	Headband Color	Mop Color	Pack
6082	Microfiber Tube Mop	Medium	12.7 cm	GRN	GRN	6
6083	Microfiber Tube Mop	Large	12.7 cm	RED	GRN	6
6084	Microfiber Tube Mop	Medium	3.2 cm	GRN	GRN	6
6085	Microfiber Tube Mop	Large	3.2 cm	RED	GRN	6



Microfiber String Mops

Product Features:

1. Blend of microfiber and cotton
2. Launderable, resistant to shrinking
3. More durable than traditional blend mops and can stand twice the number of launderings than the traditional blend mops.
4. Superior absorbency and release.

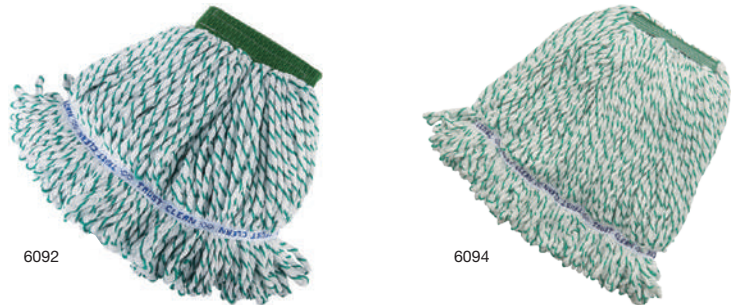

Model	Description	Mop Size	Headband Size	Headband Color	Mop Color	Pack
6092	Microfiber String Mop	Medium	12.7 cm	GRN	GRN	6
6093	Microfiber String Mop	Large	12.7 cm	RED	GRN	6
6094	Microfiber String Mop	Medium	3.2 cm	GRN	GRN	6
6095	Microfiber String Mop	Large	3.2 cm	RED	GRN	6

Quick Connect Mops

Product Features:

1. Quick-connect mops fit for general cleaning
2. Quick-connect design makes assembly and replacement easier.
3. Looped-ends and yarn tailband mop have greater floor coverage
4. Balanced blend of cotton and synthetic yarns for higher absorbency, efficiency and longer product life.
5. Works with wringers (5211/5223/5226)
6. Optional handles (6413/6414) available, which are sold separately.



Model	Description	Mop Size	Mop Color	Pack
6072	Quick Connect Mop	Medium	RED,BLUE,GRN,WHT	24
6073	Quick Connect Mop	Large	RED,BLUE,GRN,WHT	24

Synthetic Fiber Mops

Product Features:

1. Synthetic fiber for excellent water absorption and long service life.
2. Looped-ends and yarn tailband mop have greater floor coverage



Model	Description	Mop Size	Headband Size	Headband Color	Mop Color	Pack
6133	Synthetic Fiber Mop	Medium	12.7 cm	GRN	WHT,BLUE,GRN,RED	6
6134	Synthetic Fiber Mop	Large	12.7 cm	RED	WHT,BLUE,GRN,RED	6
6135	Synthetic Fiber Mop	Medium	3.2 cm	GRN	WHT,BLUE,GRN,RED	6
6136	Synthetic Fiber Mop	Large	3.2 cm	RED	WHT,BLUE,GRN,RED	6

Antibiotic Blended Mops

Product Features:

1. Integrated antibiotic protection effectively inhibits the growth of bacteria, prevents odors and extends life cycles.
2. Made of a blend of polyester, antibiotic acrylic fibers and cotton.
3. Very moisture-absorbing, durable and effective cleaning.
4. Launderable, resistant to shrinking.
5. Looped ends and yarn tailband mop for greater floor coverage with each stroke.



Model	Description	Mop Size	Headband Size	Headband Color	Mop Color	Pack
6103	Antibiotic Blended Mop	Medium	12.7 cm	GRN	GRN	6
6104	Antibiotic Blended Mop	Large	12.7 cm	RED	GRN	6
6105	Antibiotic Blended Mop	Medium	3.2 cm	GRN	GRN	6
6106	Antibiotic Blended Mop	Large	3.2 cm	RED	GRN	6

Antibiotic Microfiber Mops

Product Features:

1. Integrated antibiotic protection inhibits the growth of bacteria, prevents odors and extends life cycles.
2. Blended of polyester-nylon composite yarns and antibiotic acrylic fibers.
3. Very moisture-absorbing, durable and effective cleaning.
4. Launderable, resistant to shrinking.
5. Looped ends and yarn tailband mop for greater floor coverage with each stroke.



Model	Description	Mop Size	Headband Size	Headband Color	Mop Color	Pack
6123	Antibiotic Microfiber Mop	Medium	12.7 cm	GRN	GRN	6
6124	Antibiotic Microfiber Mop	Large	12.7 cm	RED	GRN	6
6125	Antibiotic Microfiber Mop	Medium	3.2 cm	GRN	GRN	6
6126	Antibiotic Microfiber Mop	Large	3.2 cm	RED	GRN	6

Wet Mop Handles

Side Gate Mop Handles

Product Features:

1. Large plastic mop head and threaded-tight structure ensure secure holding of mop.
2. The handle in light and durable high-performance composite material.
3. Patent design allows for easy mop replacement.
4. Suitable for mops with headband size of 3.2 cm.



Patent design allows for easy mop replacement.



6311

Model	Description	Dimensions	Color	Pack
6311	Side Gate Mop Handle	137.0 cm	RED,BLUE,GRN,GRAY,YEL	12
6312	Side Gate Mop Handle	152.0 cm	RED,BLUE,GRN,GRAY,YEL	12
6313	Side Gate Mop Handle	137.0 cm	LAC	12
6314	Side Gate Mop Handle	152.0 cm	LAC	12
6315	Side Gate Mop Handle	137.0 cm	MSILV	12
6316	Side Gate Mop Handle	152.0 cm	MSILV	12

Clamp Style Mop Handles

Product Features:

1. Threaded-tight structure ensures secure holding of mop.
2. The handle in light and durable high-performance composite material.
3. Threaded-bolt head for quick and easy mop changes.
4. Suitable for mops with headband size of 12.7 cm.



6321

Model	Description	Dimensions	Color	Pack
6321	Clamp Style Mop Handle	137.0 cm	RED,BLUE,GRN,GRAY,YEL	12
6322	Clamp Style Mop Handle	137.0 cm	RED,BLUE,GRN,GRAY,YEL	12
6323	Clamp Style Mop Handle	152.0 cm	RED,BLUE,GRN,GRAY,YEL	12
6324	Clamp Style Mop Handle	152.0 cm	RED,BLUE,GRN,GRAY,YEL	12
6325	Clamp Style Mop Handle	137.0 cm	LAC	12
6326	Clamp Style Mop Handle	152.0 cm	LAC	12
6327	Clamp Style Mop Handle	137.0 cm	MSILV	12
6328	Clamp Style Mop Handle	152.0 cm	MSILV	12

Hinged Side Gate Mop Handles

Product Features:

1. Thumb release mechanism permits mop replacement without touching dirty mop.
2. The handle in light and durable high-performance composite material.
3. Suitable for mops with headband size of 3.2 cm.



Thumb release mechanism permits mop replacement without touching dirty mop.



6331

Model	Description	Dimensions	Color	Pack
6331	Hinged Side Gate Mop Handle	137.0 cm	BLUE	12
6332	Hinged Side Gate Mop Handle	152.0 cm	BLUE	12

Steel Mop Handles

Product Features:

1. Durable and corrosion-resistant metal head.
2. 137 cm and 152 cm lengths optional.
3. Suitable for mops with headband size of 3.2 cm.



6341

Model	Description	Dimensions	Color	Pack
6341	Steel Mop Handle, Hardwood Handle	137.0 cm	LAC	12
6342	Steel Mop Handle, Hardwood Handle	152.0 cm	LAC	12

NAELC® Aluminum Quick Connect Handles

Product Features:

1. Lightweight aluminum construction enhances cleaning efficiency.
2. Quick-connect design makes assembly and replacement easier.
3. Ergonomic design handles provide a comfortable feeling and maneuverability.
4. 6415 can be used with TRUST threaded tools.



6415 can be used with TRUST threaded tools.

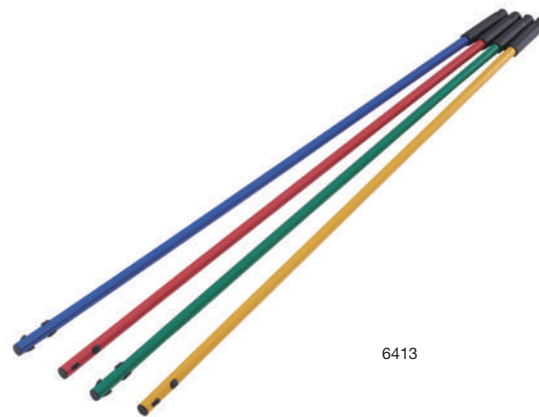

6413

Model	Description	Dimensions	Color	Pack
6413	NAELC® Aluminum Quick Connect Handle	132.0 cm	YEL,RED,BLUE,GRN,GRAY	12
6414	NAELC® Aluminum Quick Connect Handle	147.0 cm	YEL,RED,BLUE,GRN	12
6415	Quick-connect Adapter	3.3 x 9.5 cm	BLA	3



Dust Mop Selection Guides

Select best cleaning tools for your facility according to the following guide:

Facility	Best	Better	Good
Hotels	Micro-fiber-dust Mop	Synthetic Dust Mop	Blended
Catering	Micro-fiber-dust Mop	Synthetic Dust Mop	Blended
Health Care	Micro-fiber-dust Mop	Blended Dust Mop	Synthetic Dust Mop
Industrial and Commercial	Micro-fiber-dust Mop	Synthetic Dust Mop	Blended Dust Mop
School	Micro-fiber-dust Mop	Synthetic Dust Mop	Synthetic Dust Mop
Office Building	Micro-fiber-dust Mop	Synthetic Dust Mop	Blended Dust Mop

Dust Moppings

Some key factors shall be considered in selecting a dust mop. Please follow the below guide to select best dust mop for your floor.

General Dust Moppings

Durable dust mops with high dust pick-up capacity are preferred. If permitted, launderable dust mops are most cost-efficient choice. Twisted loop mops plus reinforced knitting and easily attachable backing unit bring you best performance and cleaning effects.

Feature of Dust Mop Structures



TWISTED LOOP END

For optimal cleaning of dust and dirt. Twisted loops resist snagging, fraying or unraveling in laundering.



CUT ENDS

Economical construction for general purpose dusting.



REINFORCED KNITTING

Add reinforced knitting on easily-wearing parts for extended service life.



BACKING DESIGN

The backing for easily attaching to and detaching from the frame helps improve your cleaning efficiency.

LAUNDERABILITY

Launderability of dust mops is determined by the times of laundering and drying before the dust mops become worn-out or under-performing. The synthetic and blended dust mop have the highest launderability.

DURABILITY

The durability is indicated by the length of time to change a mop. Synthetic and blended Mops have the highest durability. Antimicrobial fiber mops are more durable thanks to its capability to inhibit the growth of bacteria, reduce odor and prevent fading.

DUST PICK UP

Dust Pick-up Performance means the mop's performance to pick up dirt and dust on the floor. Synthetic and blended Mops have the best dust pick-up performance.

Dust Mops

NAELC® Quick Connect Handles

Product Features:

1. Lightweight aluminum construction.
2. Telescoping handle for cleaning of high place.
3. 6415 can be used with TRUST threaded tools.



6415 can be used with TRUST threaded tools.



Model	Description	Dimensions	Color	Pack
6411	NAELC® 51.0-102.0 cm Quick-connect Short Extension Handle	Open: 102.0 x 5.1 x 5.1 cm Closed: 68.0 x 5.1 x 5.1 cm	YEL	6
6412	NAELC® 122.0-183.0 cm Quick-connect Straight Extension Handle	Open: 183.0 x 5.1 x 5.1 cm Closed: 132.0 x 5.1 x 5.1 cm	YEL	6
6415	Quick-connect Adapter	3.3 x 9.5 cm	BLA	3
6416	NAELC® 122.0-235.0 cm Quick-connect Straight Extension Handle	Open: 235.0 x 5.3 x 5.3 cm Closed: 122.0 x 5.3 x 5.3 cm	YEL	6
6417	NAELC® 180.0-360.0 cm Quick-connect Straight Extension Handle	Open: 360.0 x 5.3 x 5.3 cm Closed: 180.0 x 5.3 x 5.3 cm	YEL	6

NAELC® Quick Connect Frames

Product Features:

1. Lightweight aluminum construction.
2. Designed with round plastic cover on both ends to protect walls and furniture.



Model	Description	Dimensions	Color	Pack
6420	NAELC® 28.0 cm Quick-connect Wall/Stair Frame	28.0 x 8.9 x 3.8 cm	BLA	6
6421	NAELC® 46.0 cm Quick-connect Frame	46.0 x 8.9 x 3.8 cm	BLA	6
6422	NAELC® 61.0 cm Quick-connect Frame	61.2 x 8.9 x 3.8 cm	BLA	6
6423	NAELC® 91.0 cm Quick-connect Frame	91.7 x 8.9 x 3.8 cm	BLA	6
6424	NAELC® 122.0 cm Quick-connect Frame	122.2 x 8.9 x 3.8 cm	BLA	6
6425	NAELC® 152.0 cm Quick-connect Frame	152.4 x 8.9 x 3.8 cm	BLA	6

NAELC® Dust Mops

Product Features:

1. High cleaning performance.
2. Loop-ends construction increases the cleaning coverage and reduces linting.
3. Foam-like edge and 5 cm-long fringe help remove large dust and dirt.
4. Fully launderable in 93°C water.



Model	Description	Dimensions	Color	Pack
6461	NAELC® 46.0 cm Microfiber Fringed Dust Mop	52.6 x 14.5 x 1.3 cm	GRN	6
6462	NAELC® 61.0 cm Microfiber Fringed Dust Mop	71.1 x 22.9 x 1.3 cm	GRN	6
6463	NAELC® 91.0 cm Microfiber Fringed Dust Mop	101.6 x 22.9 x 1.3 cm	GRN	6
6464	NAELC® 122.0 cm Microfiber Fringed Dust Mop	132.1 x 22.9 x 1.3 cm	GRN	6
6465	NAELC® 152.0 cm Microfiber Fringed Dust Mop	162.6 x 22.9 x 1.3 cm	GRN	6

NAELC® Dry Mops

Product Features:

1. 100% superfine fiber.
2. With foam-like edges for removing dusts and dirt in irregular corners.
3. Large dusting pads (6472/6473/6474) have greater cleaning coverage by 40% than the comparative.



Model	Description	Dimensions	Color	Pack
6471	NAELC® 46.0 cm Microfiber Room Dust Mop	47.0 x 14.0 x 1.3 cm	GRN,WHT	12
6472	NAELC® 61.0 cm Microfiber Hall Dust Mop	62.2 x 14.0 x 1.3 cm	GRN	12
6473	NAELC® 91.0 cm Microfiber Hall Dust Mop	92.7 x 14.0 x 1.3 cm	GRN	12
6474	NAELC® 122.0 cm Microfiber Hall Dust Mop	123.2 x 14.0 x 1.3 cm	GRN	12

NAELC® Wet Mops

Product Features:

1. 100% superfine fiber.
2. Special handling mop surface (6501), clean the ground stain effectively.
3. Compared with the traditional mop, it reduces 95% of the chemical usage.
4. Compared with a traditional wet mop, it saves 90% water.
5. It has longer service life and higher cleaning efficiency when together with bleach water.
6. Without bleach can be repeated washing 500 times, 200 times together with bleach.
7. No bleach washing in 93°C hot water.
8. Through the different colors of mop to distinguish the using place, it can reduce the chance of cross infection effectively.

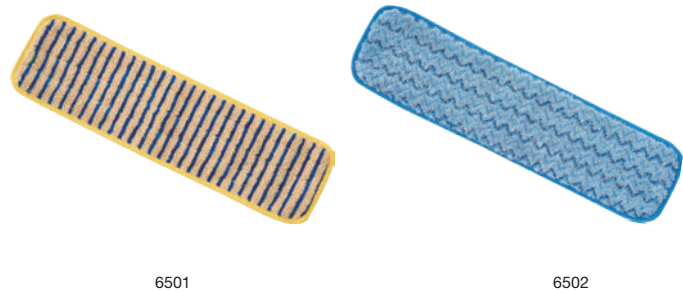

Model	Description	Dimensions	Color	Pack
6500	NAELC® 28 cm Microfiber Damp Room Mop	34.8 x 14.0 x 1.3 cm	BLUE	6
6501	NAELC® 46 cm Microfiber Super Scrubber Mop	50.8 x 14.0 x 1.3 cm	YEL	6
6502	NAELC® 46 cm Microfiber Damp Room Mop	53.5 x 15.2 x 1.3 cm	GRN,RED, BLUE	12
6503	NAELC® 61 cm Microfiber Damp Room Mop	62.2 x 14.0 x 1.3 cm	BLUE	12



Innovated blue rigid string to remove stubborn stains effectively.

NAELC® Dust Mop Handles and Dust Mop Frames

Product Features:

1. Corrosion resistant, powder coated dust mop frames allow for durable performance.
2. Spring-loaded clip easily attaches to the dust mop frame.
3. Sliding collar locks the handle into position or allow for a full 360 degree swivel action.
4. Available in easily sanitized Hardwood handle.

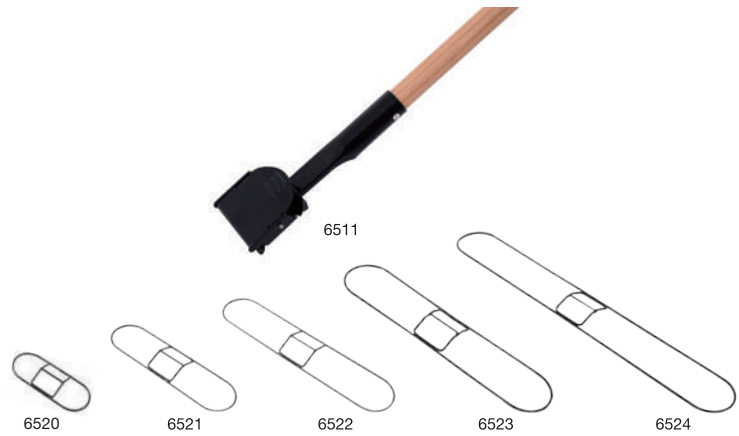

Model	Description	Dimensions	Color	Pack
6511	NAELC® Snap-on Wire Dust Mop Handle	152.4 cm	LAC	12
6513	NAELC® Snap-on Wire Dust Mop Handle	152.4 cm	MSILV	12
6520	NAELC® Dust Mop Frame	30.5 x 12.7 cm	BLA	12
6521	NAELC® Dust Mop Frame	45.7 x 12.7 cm	BLA	12
6522	NAELC® Dust Mop Frame	61.0 x 12.7 cm	BLA	12
6523	NAELC® Dust Mop Frame	91.4 x 12.7 cm	BLA	12
6524	NAELC® Dust Mop Frame	121.9 x 12.7 cm	BLA	12

NAELC® Dust Mops

Product Features:

1. Premium dust mop for general-purpose dust mopping
2. Pre-treated and pre-shrunk.
3. Fully launderable for longer service life.
4. Envelope-end backing style.
5. All sewn construction.



Model	Description	Dimensions	Color	Pack
6530	NAELC® Dust Mop	34.0 x 14.5 cm	WHT,BLUE	12
6531	NAELC® Dust Mop	47.0 x 14.5 cm	WHT,BLUE	12
6532	NAELC® Dust Mop	65.0 x 14.5 cm	WHT,BLUE	12
6533	NAELC® Dust Mop	95.0 x 14.5 cm	WHT,BLUE	12
6534	NAELC® Dust Mop	125.0 x 14.5 cm	WHT,BLUE	12

Wedge Dust Mops

Product Features:

1. Suitable for corner the bottom of appliance, and back of furniture
2. Galvanized iron wire frame and wooden handle.
3. Envelope-end backing design.



Model	Description	Color	Pack
6512	Wedge Mop Handle and Frame	LAC	12
6561	Wedge Mop Dust Mop Head, Looped-end	YEL	12
6562	Wedge Dust Mop Head, Cut-end	YEL	12



Microfibre Technologies

10,000 meter of this extremely fine individual threads weigh just 1 gramme! By comparison: microfibrils are twice as fine as silk fibres (the thinnest natural fibres), 3 times finer than cotton fibres and 200 times finer than human hair. As a result, they offer a much greater "contact surface" for dirt absorption than the fibres commonly used in mops and cloths. Due to their fineness, microfibrils are able to develop a mechanical cleaning activity even in the micropores of surfaces which cannot be registered by the human eye, and easily dissolve dirt and thanks to their hair-like scaly structure, capture them.

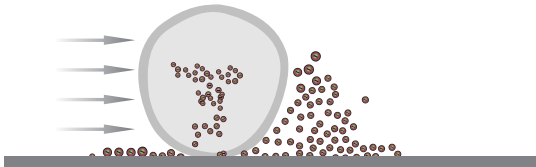

■ Ordinary fiber: cleaning still leave dirt

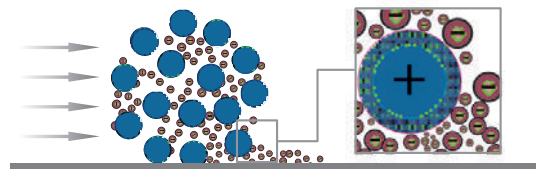

■ Microfiber: bacteria and dirt can be swept by more than 99.9%

The high-quality microfibre amazing cleaning results, so that the floor becomes more bright.

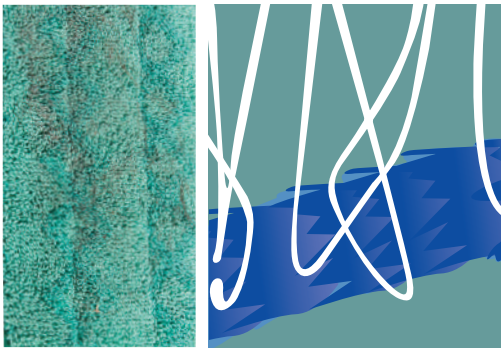

Premium superfine fibers make your floor brighter

Effectively remove over 99.9% bacteria and dirt with less water (only 1.5 L for every 250 m)

Proven Performances To Ensure Healthy, Safe Environments

- Superior microfiber proven to remove microorganisms
- Helps reduce cross-transmission
- Withstands up to 500 commercial launderies

Sustainable Developments Low Cost and High Benefits

- **Economic Return:** Only need water. Save the cost of chemical detergent by 90%. Cut the cost for disposable items and relevant garbage treatment expense.
- **Social Welfare:** Improve the health and safety of operators by eliminating the use of chemical detergent.
- **Environment Benefit:** Reduce the pollution to the environment by reducing the consumption of water and avoiding the use of chemical detergents.

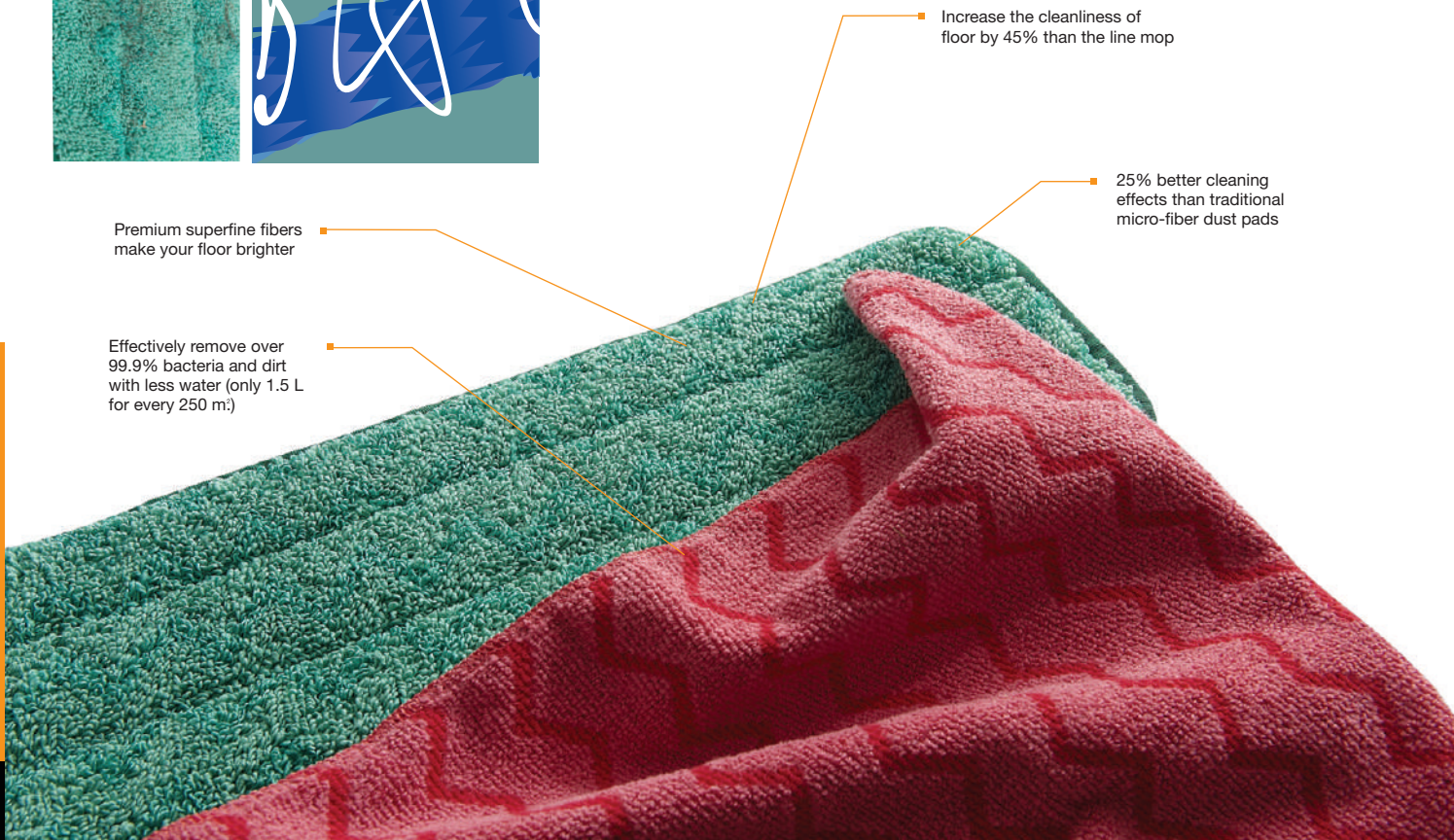

Increase the cleanliness of floor by 45% than the line mop

25% better cleaning effects than traditional micro-fiber dust pads

Microfiber Cleaning System



U-RAG® Microfiber Cloths

Product Features:

1. Double finished edges add durability.
2. Durable construction withstands more than 500 launderings.
3. Allows for sterilization in 100°C hot water without bleaching agent.
4. Color coded products help reduce cross-contamination by differentiating area of use.



Model	Description	Dimensions	Color	Pack
6431	U-RAG® Microfiber Bathroom Cloth	40.6 x 40.6 cm	YEL	12
6432	U-RAG® Microfiber General Purpose Cloth	40.6 x 40.6 cm	RED,GRN,BLUE	12
6433	U-RAG® Microfiber Glass/Mirror Cloth	40.6 x 40.6 cm	BLUE	12
6434	U-RAG® Microfiber XL General Purpose Cloth	50.8 x 50.8 cm	GRN	12
6435	U-RAG® Microfiber Bathroom Cloth	30.0 x 30.0 cm	YEL	12
6436	U-RAG® Microfiber General Purpose Cloth	30.0 x 30.0 cm	RED,GRN,BLUE	12
6437	U-RAG® Microfiber Glass/Mirror Cloth	30.0 x 30.0 cm	BLUE	12

U-RAG® Light Microfiber Cleaning Cloths

Product Features:

1. Microfiber technology optimizes the effect of cleaning.
2. Washable and reused up to 100 times.
3. Bleach as needed.
4. More effective at cleaning than cotton cloths up to 30%.
5. Effective at capturing bacteria up to 99.9%.
6. Reduces chemical use more effectively.



Model	Description	Dimensions	Color	Pack
6485	U-RAG® Light Microfiber Cleaning Cloth	40.6 x 40.6 cm	RED	144
6486	U-RAG® Light Microfiber Cleaning Cloth	40.6 x 40.6 cm	YEL	144
6487	U-RAG® Light Microfiber Cleaning Cloth	40.6 x 40.6 cm	BLUE	144
6488	U-RAG® Light Microfiber Cleaning Cloth	40.6 x 40.6 cm	GRN	144
6571	U-RAG® Light Microfiber Cleaning Cloth	30.0 x 30.0 cm	RED	144
6572	U-RAG® Light Microfiber Cleaning Cloth	30.0 x 30.0 cm	YEL	144
6573	U-RAG® Light Microfiber Cleaning Cloth	30.0 x 30.0 cm	BLUE	144
6574	U-RAG® Light Microfiber Cleaning Cloth	30.0 x 30.0 cm	GRN	144

U-RAG® Superfine Fiber Cloths

Product Features:

1. Superfine fiber cloth offers optimized cleaning performance.
2. Rinsable and reusable, resist up to 40 times of washing.
3. Bleach cleaning safe.
4. 30% higher decontamination capabilities than cotton rag.
5. Removes more than 99.9% of the bacteria and dirt.
6. Reduces the use of chemical cleansers.
7. Extends service life, reduces the use of paper towels.



6481/6482/6483/6484

Model	Description	Dimensions	Color	Pack
6481	U-RAG® Superfine Fiber Cloth	48.3 x 40.6 cm	RED	144
6482	U-RAG® Superfine Fiber Cloth	48.3 x 40.6 cm	YEL	144
6483	U-RAG® Superfine Fiber Cloth	48.3 x 40.6 cm	BLUE	144
6484	U-RAG® Superfine Fiber Cloth	48.3 x 40.6 cm	GRN	144

U-RAG[®] Microfiber Mitts

Product Features:

1. Reach into crevices and irregular surfaces for easy cleaning.
2. 6441 fits for general cleaning.
3. 6442 fits for glass or chrome-plated surface cleaning.
4. 6443 fits for dry dusting cleaning.



6441 6442 6443

Model	Description	Dimensions	Color	Pack
6441	U-RAG [®] Microfiber All Purpose Mitt with Thumb	27.9 x 22.2 cm	GRN	12
6442	U-RAG [®] Microfiber Glass/Mirror Mitt with Thumb	27.9 x 22.2 cm	BLUE	12
6443	U-RAG [®] Microfiber Dusting Mitt with Thumb	30.2 x 25.1 cm	GRN	6

U-RAG[®] Microfiber Dusters

Product Features:

1. Reach into crevices and awkward places to remove dust, dirt and allergen.
2. Replacement sleeves are launderable.
3. Handles may be bent to any angle for high cleaning efficiency.
4. Quick-connect dusting wand can be changed to a long handle.
5. 6453 is effective in cleaning extreme-dirt area and removing hairs or big debris.



6451 6453

Model	Description	Dimensions	Color	Pack
6451	U-RAG [®] Quick-connect Flexible Dusting Wand with Microfiber Sleeve	70.5 x 8.3 x 2.9 cm	BLA	6
6452	U-RAG [®] Wand Duster Microfiber Replacement Sleeve	54.0 x 8.3 x 1.9 cm	GRN	6
6453	U-RAG [®] Quick-connect Flexible Dusting Wand with High Performance Sleeve	72.1 x 11.0 x 2.9 cm	WHT	6
6454	U-RAG [®] Wand Duster High Performance Microfiber Replacement Sleeve	57.7 x 11.0 x 2.8 cm	WHT	6

Laundry Nets

Product Features:

1. Helps protect mops and other cleaning items during laundering.



6986

Model	Description	Dimensions	Color	Pack
6986	Laundry Net	91.4 x 61.0 cm	WHT	12

Structure of Brooms and Brushes

Proper brooms and brushes shall be selected depending on the floor materials and dirt kinds, in order to improve the cleaning productivity. TRUST provides you with brush heads and bristles applicable for any kinds of floors.

Block Structures



Plastic Foam Blocks
Lightweight, textured surface, durable, resist splitting, deforming and decaying, non-absorbent, extended service life.



Wooden Bodies
Conventional appearance, resist splitting, vulnerable to decay and mildew.



Injection-molded Blocks
Durable, resist splitting, deforming and decaying, non-absorbent, resist bacteria, extended service life.

Bristles-natural Materials



Horsehairs
The ends are subject to special treatment to resist breaking and add durability; Resist scratching even on smooth and polish floor; Not fit for applications on oily or warm surfaces.

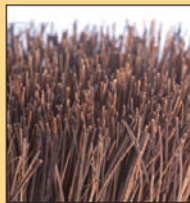

Palm Leafs
Palm leaf fibers of medium to high hardness are easy to restore its original form after operation; Fit for use on either wet or dry surfaces.



Tampico Fibers
Soft and medium hardness Tampico fibers are easy to restore its original form after operation; Resists heat, alkaline, solvents and acid; Fit for use on either wet or dry surfaces.

Bristles-synthetic Fibers



Nylons
Very durable and resistant to wear or breaking; Bristles are easy to restore its original form after operation; Resists stain, fade or odor; Fit for use on either wet or dry surfaces; Resists alkaline and most solvents.



Polyvinyl Chlorides
Very durable and resistant to wear or breaking; Bristles are easy to restore its original form after operation, resists stain, water and oil solvents; Not fit for use on residential houses or oily surfaces.

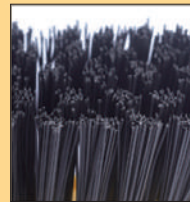

Polypropylenes
Very durable and resistant to wear or breaking; It will neither pollute the floor, nor fade or absorb taste. Resists solvents, acid, oil, bacteria. Fit for use on either wet or dry surfaces

Bristles-metal Wires



Coppers
Resists wearing, won't leave scratches on even hard surfaces; It will not rust; Best for cleaning surfaces of metal or brick which require no scratching.



Stainless Steels
Resists wearing, water and chemical solutions. It will not rust; Easy to restore its original form after operation; Best for tough cleaning jobs such as removal of residues on metals or other persistent dirt.



Steel Bristles
Resists wearing or corrosion; Easy to restore its original form after operation; Best for tough cleaning jobs such as removal of residues on metals or bricks.

Brooms and Brushes

Angle Brooms

Product Features:

1. Ideal for cleaning hard-to-reach areas.
2. Long-lasting stain-resistant Polypropylene bristles.
3. 6623 body comes with 2 handles attachment positions for 2 different cleaning purposes.
4. 6624 cleans the medium-sized rubbish, such as fine sand, leaves and metal shavings, with large cleaning area.
5. Handle is sold separately.



Model	Description	Dimensions	Color	Pack
6613	Angle Broom, PP Fill	29.0 cm	YEL	12
6621	Angle Broom with Handle, PET Fill	19.0 cm	YEL,BLA	6
6622	Angle Broom, PP Fill	30.0 cm	YEL	12
6623	Angle Broom, PET Fill	32.0 cm	BLA	12
6624	Angle Broom with Handle, PET Fill	48.0 cm	BLA	12

Fine Floor Sweeps

Product Features:

1. Designed to pick up the finest debris.
2. Ideal for highly polished or waxed floors.
3. Two-threaded handle holes on either side of block for even wear.
4. Available in PET or polypropylene, horsehair, Tampico blend.
5. Handle is sold separately.



Model	Description	Dimensions	Color	Pack
6632	Plastic Foam Block, Fine Floor Sweep, PET Fill	45.5 cm	YEL,BLA	12
6633	Plastic Foam Block, Fine Floor Sweep, PET Fill	61.0 cm	YEL,BLA	12
6634	Hardwood Block, Fine Floor Sweep, PET Fill	92.0 cm	LAC	2
6642	Plastic Foam Block, Fine Floor Sweep, Tampico Fill with Horsehair Border	45.5 cm	YEL,BLA	12
6643	Plastic Foam Block, Fine Floor Sweep, Tampico Fill with Horsehair Border	61.0 cm	YEL,BLA	12
6644	Hardwood Block, Fine Floor Sweep, Tampico Fill with Horsehair Border	92.0 cm	LAC	2

Medium Floor Sweeps

Product Features:

1. Designed to pick up dirt from multiple floor surfaces.
2. Long-lasting polypropylene and natural Tampico bristles are designed to remove heavier dirt and debris on both rough wood and smooth floor surfaces.
3. Two-threaded handle holes on either side of block for even wear.
4. Available in polypropylene, Tampico, or PET+PP blend.
5. Handle is sold separately.



Model	Description	Dimensions	Color	Pack
6652	Plastic Foam Block, Medium Floor Sweep, PP Fill	45.5 cm	YEL,BLA	12
6653	Plastic Foam Block, Medium Floor Sweep, PP Fill	61.0 cm	YEL,BLA	12
6654	Hardwood Block, Medium Floor Sweep, PP Fill	92.0 cm	LAC	2
6662	Plastic Foam Block, Medium Floor Sweep, Tampico Fill	45.5 cm	YEL,BLA	12
6663	Plastic Foam Block, Medium Floor Sweep, Tampico Fill	61.0 cm	YEL,BLA	12
6664	Hardwood Block, Medium Floor Sweep, Tampico Fill	92.0 cm	LAC	2
6672	Plastic Foam Block, Medium Floor Sweep, PET and PP Fill	45.5 cm	YEL,BLA	12
6673	Plastic Foam Block, Medium Floor Sweep, PET and PP Fill	61.0 cm	YEL,BLA	12
6674	Hardwood Block, Medium Floor Sweep, PET and PP Fill	92.0 cm	LAC	2

Heavy-duty Floor Sweeps

Product Features:

1. Reliability for those industrial-strength jobs.
2. Heavy-duty polypropylene bristles resist stains and odors.
3. Two-threaded handle holes on either side of block for even wear.
4. Handle is sold separately.



Model	Description	Dimensions	Color	Pack
6682	Plastic Foam Block, Heavy-duty Floor Sweep, PP Fill	45.5 cm	YEL,BLA	12
6683	Plastic Foam Block, Heavy-duty Floor Sweep, PP Fill	61.0 cm	YEL,BLA	12
6684	Hardwood Block, Heavy-duty Floor Sweep, PP Fill	92.0 cm	LAC	2
6692	Plastic Foam Block, Heavy-duty Floor Sweep, Palmyra Fill	45.5 cm	YEL,BLA	12
6693	Plastic Foam Block, Heavy-duty Floor Sweep, Palmyra Fill	61.0 cm	YEL,BLA	12
6694	Hardwood Block, Heavy-duty Floor Sweep, Palmyra Fill	92.0 cm	LAC	2

Light Wooden Floor Sweeps

Product Features:

1. Designed to pick up the fine debris, such as sands, sawdust, dusts.
2. Two threaded handle holes on either side of block for even wear.
3. Heavy-duty steel handle bracket ensures strength and durability.
4. Polypropylene bristles resist stains and odors.
5. Zigzag nut prevents undesired loosening.
6. Handle is sold separately.



Model	Description	Dimensions	Color	Pack
6851	Light Wooden Floor Sweep, PP Fill	30.5 x 6.5 cm	LAC	6
6861	Light Wooden Floor Sweep, PP Fill	40.6 x 9.0 cm	LAC	6
6871	Light Wooden Floor Sweep, PP Fill	45.7 x 6.0 cm	LAC	6
6881	Light Wooden Floor Sweep, PP Fill	60.0 x 6.0 cm	LAC	6
6891	Light Wooden Floor Sweep, PP Fill	60.0 x 7.5 cm	LAC	6

Medium Wooden Floor Sweeps

Product Features:

1. Designed to pick up medium-sized debris, such as stones, leaves, metal debris.
2. Two threaded handle holes on either side of block for even wear.
3. Heavy-duty steel handle bracket ensures strength and durability.
4. Polypropylene bristles resist stains and odors.
5. Zigzag nut prevents undesired loosening.
6. Handle is sold separately.



Model	Description	Dimensions	Color	Pack
6852	Medium Wooden Floor Sweep, PP Fill	30.5 x 6.5 cm	LAC	6
6862	Medium Wooden Floor Sweep, PP Fill	40.6 x 9.0 cm	LAC	6
6872	Medium Wooden Floor Sweep, PP Fill	45.7 x 6.0 cm	LAC	6
6882	Medium Wooden Floor Sweep, PP Fill	60.0 x 6.0 cm	LAC	6
6892	Medium Wooden Floor Sweep, PP Fill	60.0 x 7.5 cm	LAC	6



Heavy-duty Wooden Floor Sweeps

Product Features:

1. Designed to pick up large and heavy debris, such as stones, leaves and straw etc.
2. Two threaded handle holes on either side of block for even wear.
3. Heavy-duty steel handle bracket ensures strength and durability.
4. Polypropylene bristles resist stains and odors.
5. Zigzag nut prevents undesired loosening.
6. Handle is sold separately.



Model	Description	Dimensions	Color	Pack
6853	Heavy-duty Wooden Floor Sweep, PP Bristles	30.5 x 6.5 cm	LAC	6
6863	Heavy-duty Wooden Floor Sweep, PP Bristles	40.6 x 9.0 cm	LAC	6
6873	Heavy-duty Wooden Floor Sweep, PP Bristles	45.7 x 6.0 cm	LAC	6
6883	Heavy-duty Wooden Floor Sweep, PP Bristles	60.0 x 6.0 cm	LAC	6
6893	Heavy-duty Wooden Floor Sweep, PP Bristles	60.0 x 7.5 cm	LAC	6

Toilet Brushes

Product Features:

1. Available in several handle lengths, head sizes and styles.
2. Polypropylene bristles resist stains and odors.
3. 6798 Toilet Bowl Brushes with TPR non-slip handle offers comfortable hand feeling.



Model	Description	Dimensions	Color	Pack
6791	Toilet Brush, Hardwood Handle, PP Fill	43.0 cm	LAC	12
6792	Toilet Brush, Plastic Handle, PP Fill	42.0 cm	WHT	24
6793	Toilet Brush Holder	13.5 cm	WHT	24
6794	Toilet Brush, Plastic Handle, PP Fill	43.0 cm	YEL,BLA	12
6795	Plastic Handle Brush, PP Fill	51.0 cm	YEL	12
6796	Plastic Handle Brush, PP Fill	50.0 cm	YEL	12
6797	Plastic Handle Brush, Tampico Fill	50.0 cm	YEL	12
6798	Toilet Brush, Plastic Handle, PP Fill	42.0 cm	WHT	12

Wire Brushes

Product Features:

1. Special design for various applications.
2. For efficient removal of rust, fouling and grease.
3. Each features convenient hole at the end of handle for hanging.
4. Metal wire bristles tackle tough cleaning jobs.



Model	Description	Dimensions	Color	Pack
6761	Stainless Steel Wire Brush	26.0 cm	YEL,BLA	12
6764	30 cm Wire Brush	30.0 cm	YEL,BLA	12
6765	Wire Brush with Scraper	31.0 cm	YEL,BLA	12
6773	28 cm Wire Brush	28.0 cm	YEL,BLA	12
6783	Tile and Grout Brush, Brass Bristles	21.6 cm	YEL	12

Counter Brushes

Product Features:

1. Perfect for quick clean-up of counters.
2. All-plastic structural foam handles ensure strength and durability.
3. The handle has hang-up hole for easy storage.
4. Bristles are available in Polyprppyene, Tampico, and PET.



Model	Description	Dimensions	Color	Pack
6701	Counter Brush, PET Fill	30.0 cm	YEL,BLA	6
6702	Counter Brush, PP Fill	28.5 cm	YEL,BLA	6
6703	Counter Brush, Tampico Fill	38.5 cm	YEL,BLA	6
6704	Counter Brush, PET Fill	38.5 cm	YEL,BLA	6

Plastic Handle Utility Brushes

Product Features:

1. Choice of long or short handles. Available in palmyra, Polypropylene and Tampico bristles.
2. All-plastic structural foam handles ensure strength and durability.
3. The handle has hang-up holes for easy storage.
4. Ideal for foodservice applications.



Model	Description	Dimensions	Color	Pack
6712	Short Plastic Handle Utility Brush, Palmyra Fill	24.0 cm	YEL,BLA	6
6713	Long Plastic Handle Utility Brush, Palmyra Fill	52.0 cm	YEL,BLA	6
6722	Short Plastic Handle Utility Brush, PP Fill	24.0 cm	YEL,BLA	6
6723	Long Plastic Handle Utility Brush, PP Fill	52.0 cm	YEL,BLA	6
6732	Short Plastic Handle Utility Brush, Tampico Fill	24.0 cm	YEL,BLA	6
6733	Long Plastic Handle Utility Brush, Tampico Fill	52.0 cm	YEL,BLA	6

Scrub Brushes

Product Features:

1. Polypropylene and Tampico bristles in plastic block.
2. Designed to ease work when scrubbing tile, floors, baseboards, walls and countertops.



Model	Description	Dimensions	Color	Pack
6751	Square Block Scrub Brush, PP Fill	18.5 cm	YEL,BLA	12
6755	Pointed Scrub Brush, Tampico Fil	21.5 cm	YEL,BLA	12
6756	Pointed Scrub Brush, PP Fill	21.5 cm	YEL,BLA	12
6766	Square Block Scrub Brush, Palmyra Fill	18.5 cm	YEL,BLA	12
6782	Tile and Grout Brush, Nylon Fill	22.0 cm	YEL	12
6786	Iron Handle Scrub Brush, PP Fill	17.0 cm	YEL	12
6787	Plastic Hand and Nail Brush, PP Fill	10.3 cm	WHT	12

Wash Brushes

Product Features:

1. Plastic blocks resist splitting or delaminating to ensure durability and strength.
2. Available in multiple bristles.
3. Handle is sold separately.



6752 has squeegee and fits for surface with liquid.



Model	Description	Dimensions	Color	Pack
6743	Deck Brush, Tampico and PP Fill	23.0 cm	YEL, BLA	12
6746	Deck Brush, PVC Fill	27.5 cm	YEL, BLA	6
6747	Wash Brush, Nylon Fill	27.5 cm	YEL, BLA	6
6752	Wash Brush with Squeegee, PP Fill	61.0 cm	YEL, BLA	6
6753	Floor Scrub, Plastic Block Tampico Fill	23.0 cm	YEL, BLA	12
6754	Wash Brush, Round Block, PP Fill	26.0 cm	YEL, BLA	6
6784	Deck Brush, Plastic Block, Tampico Fill	Dia 12.0 cm	YEL, BLA	12

Broom Handles

Product Features:

1. Available in threaded or tapered tips.
2. The handles with tapered tips use with push brooms.



Model	Description	Dimensions	Color	Pack
6350	Steel Broom Handle, with Threaded Tip	2.5 x 72.0 cm	BLA	12
6351	Steel Broom Handle, with Threaded Tip	2.2 x 124.0 cm	RED, YEL, BLUE, GRN	12
6352	Wood Handle, Threaded	2.4 x 137.0 cm	LAC	12
6353	Wood Handle, Threaded	2.4 x 152.0 cm	LAC	12
6362	Wood Handle, Tapered	2.9 x 137.0 cm	LAC	12
6363	Wood Handle, Tapered	2.9 x 152.0 cm	LAC	12
6388	Wood Handle, Threaded Metal Tip	2.4 x 152.0 cm	LAC	12
6389	Steel Broom Handle, with Metal Threaded Tip	2.5 x 150.0 cm	BLA	12

Toilet Brushes

Product Features:

1. 6789 has a 15 cm diameter head.
2. 30 cm length heavy-duty round handle.
3. Funnel-shaped squeezing structure allows moving forward to squeeze without side leakage.
4. Holes on the tailend of handle are available for hanging and storage.
5. Polypropylene texturized filament brush wires offer excellent water absorption and stain removing capabilities; resist acid and alkaline; soft, and non-marking.



Model	Description	Dimensions	Color	Pack
6788	Toilet Brush	30.0 x 12.0 cm	WHT	12
6789	Tapered Toilet Brush	30.0 x 12.0 cm	WHT	12
6790	Bathtub Brush	30.0 x 12.0 cm	WHT	12

Toilet Brush Holders

Product Features:

1. Allows for firm attachment of spray bottle (6947).
2. Toilet bowl brush (6788) can be kept under the fliptop to contain the smell.
3. Compact structure, easy to carry.



Model	Description	Dimensions	Color	Pack
6785	Toilet Brush Holder	19.0 x 10.0 x 16.0 cm	RED,YEL,BLUE,GRN,WHT	6

Scouring Pad Cleaning Systems

Product Features:

1. Designed to remove stains and dirt on various surfaces.
2. Made of heavy-duty galvanized sheets to add to sturdiness and durability.
3. Ergonomic handles offer comfortable feeling, and easy operation.
4. The bracket and pad are easy to be dismantled. The worn-out pad is replaceable.



The sturdy hook made of durable galvanized sheet ensures firm attachment of scouring pad and easy replacement.

Model	Description	Dimensions	Color	Pack
6601	Steel Scouring Pad Bracket	14.5 x 10.0 x 6.3 cm	BLUE	12
6602	Light Scouring Pad	14.5 x 10.0 x 2.0 cm	WHT	12
6603	Medium Scouring Pad	14.5 x 10.0 x 2.0 cm	BLUE	12
6604	Heavy-duty Scouring Pad	14.5 x 10.0 x 2.0 cm	BLA	12

Scouring Pad Brushes

Product Features:

1. 6605 is an ideal appliance to clean bathtubs, tiles, sinks, barrels and covers.
2. 6606 is an ideal appliance to clean the floor, corner, and remove wall traces.
3. 6607 high-performance cleaning particles coupled with premium fiber will effectively remove stains on porcelain floor, stone walls and floor.
4. Plastic scrapper assists in removing persistent and hard stains.



Model	Description	Dimensions	Color	Pack
6605	Light Scouring Pad Brush	15.0 x 9.0 x 7.0 cm	WHT	12
6606	Medium Scouring Pad Brush	15.0 x 9.0 x 7.0 cm	BLUE	12
6607	Heavy-duty Scouring Pad Brush	15.0 x 9.0 x 7.0 cm	BLA	12

Corn Brooms

Product Features:

1. Designed for rugged indoor/outdoor cleaning.
2. 100% natural broom corn fibers for long life and effective pick-up.
3. Removes fine dirt from even or rough surfaces.
4. Hand-selected, heavy-duty lacquered pine handles.



Model	Description	Dimensions	Color	Pack
6801	Corn Whisk Broom	31.1 cm	BLUE	12
6802	Labby Broom, 100% Corn Fill	21.0 cm	RED	12
6803	Corn Broom, Standard, 2.5 cm Stained/Lacquered Handle	40.0 cm	RED	12
6804	Corn Broom, Warehouse, 2.9 cm Stained/Lacquered Handle	34.0 cm	RED	12
6805	Corn Broom, Warehouse, 2.9 cm Stained/Lacquered Handle	30.5 cm	RED	12

Condenser Cleaning Brushes

Product Features:

1. Designed to clean rear and bottom area of various equipment such as refrigerators and air conditioning condenser.
2. Holes on the tailend of handle are available for hanging and storage.

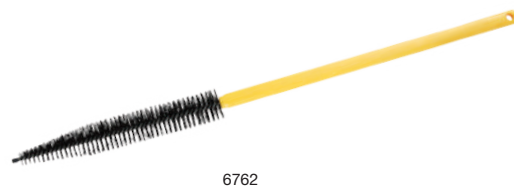

Model	Description	Dimensions	Color	Pack
6762	Condenser Cleaning Brush	64.5 cm	YEL	12

Dusting Brushes

Product Features:

1. 6774 is suitable for cleaning the top and bottom of fans.
2. 6775 is suitable for cleaning the high steps and platform.
3. 6994 is suitable for cleaning corner of the spider's web.
4. Using with NAELC quick connect type handle, improve the efficiency of cleaning.
5. Handle is sold separately.



Model	Description	Dimensions	Color	Pack
6774	Fan Duster Brush	41.0 x 31.0 x 15.0 cm	BLA	6
6775	Dusting brush	47.0 x 21.0 x 20.0 cm	BLA	6
6994	Spider web dusting brush	Dia: 19.0 x 36.0 cm	BLA	12

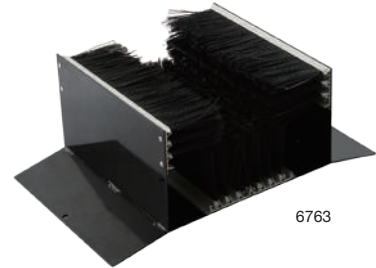
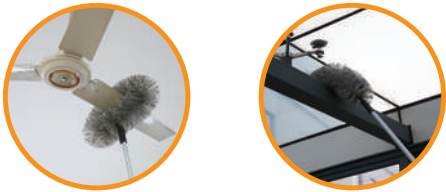

Shoe Brushes

Product Features:

1. Three sides cleaning ensures optimized cleaning performance.
2. Heavy-duty steel structure offers strength and durability.
3. Heavy-duty PP brush wires help remove stains and soil easily.

Model	Description	Dimensions	Color	Pack
6763	Three-sided Shoe Brush	50.0 x 30.0 x 19.5 cm	BLA	1



Pipe Brushes

Product Features:

1. Designed to clean surface of pipes.
2. A threaded hole is available on the tail for a handle.
3. Handle is sold separately.

Model	Description	Dimensions	Color	Pack
5711	Hook-shaped Brush for Pipeline	29.2 cm	RED,YEL,BLUE,GRN,WHT	12
5712	Circular Brush for Pipeline	30.5 cm	RED,YEL,BLUE,GRN,WHT	12

Cleaning Brushes for Pipelines

Product Features:

1. Designed to clean pipeline of various sizes.
2. Material in compliance with FDA requirements.
3. Holes on the tailend of handle are available for hanging and storage.
4. Chose proper brushes according to the pipe diameter and length.

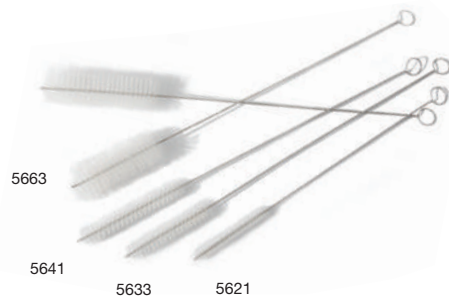

Model	Description	Dia	Dimensions	Color	Pack
5621	Cleaning Brush for Pipeline	1.0 cm	30.5 cm	WHT	12
5633	Cleaning Brush for Pipeline	1.3 cm	61.0 cm	WHT	12
5641	Cleaning Brush for Pipeline	1.6 cm	45.7 cm	WHT	12
5652	Cleaning Brush for Pipeline	1.9 cm	61.0 cm	WHT	12
5663	Cleaning Brush for Pipeline	2.5 cm	61.0 cm	WHT	12
5672	Cleaning Brush for Pipeline	3.8 cm	91.4 cm	WHT	12
5683	Cleaning Brush for Pipeline	5.1 cm	61.0 cm	WHT	12

Dust Pans

Predator® Upright Dust Pans

Product Features:

1. Stylish appearance and innovative structure design.
2. Fits for applications in mall, canteen and lobby.
3. Durable rear wheels improve wear resistance and extend product life.
4. Patent pending self opening and closing lid conceals unsightly dirt and debris.
5. Bracket for storage of Lobby Broom (6621) is available on the handle.
6. 6916 holds up to 2L liquid or solid debris for efficient clean up.



Use 6915 upright dust pan holder.



Model	Description	Dimensions	Color	Pack
6911	Predator® Upright Dust Pan with Hook	32.3 x 13.9 x 95.8 cm	BLA	6
6912	Predator® Upright Dust Pan with Cover and Hook	33.2 x 14.4 x 95.8 cm	BLA	6
6913	Predator® Upright Dust Pan with Cover without Hook	33.2 x 14.4 x 95.8 cm	BLA	6
6914	Predator® Upright Dust Pan without Cover and Hook	32.2 x 13.9 x 95.8 cm	BLA	6
6915	Predator® Upright Dust Pan Hanger Bracket	10.6 x 4.9 x 3.7 cm	BLA	6
6916	Predator® Dry/Wet Dust Pan	44.3 x 27.2 x 111.6 cm	BLA	4
6917	Predator® Dry/Wet Floor Squeegee	34.3 x 4.8 x 127.0 cm	BLA	4

Dust Pans

Product Features:

1. Fits for quick pick-up of dirt.
2. Durable plastic structure prolongs the service life.
3. Comes in extra large size to hold ample a mount of dirt and debris.
4. 6927, 6928 integrated steel heavy-duty dust pans, suitable for cleaning metal scrap and other metal scrap.

Step&Sweep Dust Pans

Product Features:

1. Wide mouth dust pan is ideal for indoor and outdoor cleanup.
2. Step-on design can fix the dust pans without bending.
3. Soft rubber processing of the mouth to make contacting much more full.
4. Accorded with ergonomic and soft rubber processing handle is much more comfortable and convenient.
5. Holes on the tailend of handle are available for hanging and storage.



Step-on design can fix the dust pans without bending.



Model	Description	Dimensions	Color	Pack
6923	Heavy-duty Dust Pan	31.1 x 21.0 x 6.7 cm	BLA	12
6924	Extra Large Dust Pan	40.6 x 37.5 x 13.7 cm	BLA	6
6925	Jumbo Dust Pan	55.9 x 45.7 x 19.7 cm	BLA	6
6926	Heavy-duty Dust Pan and Counter Brush	31.1 x 21.0 x 6.7 cm	BLA	6
6927	Steel Heavy-duty Dust Pan	30.5 x 34.5 x 7.5 cm	BLA	6
6928	Steel Heavy-duty Dust Pan	40.0 x 36.5 x 12.5 cm	BLA	6
6929	Step&Sweep Dust Pan	37.0 x 33.0 x 12.5 cm	GRAY	6

Floor Squeegees

Traditional Floor Squeegees

Product Features:

1. Galvanized metal frame and locking strip.
2. Fits 6362, 6363 wood broom handles which are sold separately.
3. For removing liquids and heavy dirt.



Model	Description	Dimensions	Color	Pack
6814	46.0 cm Straight Floor Squeegee	45.7 x 10.2 x 17.3 cm	BLA	6
6815	61.0 cm Straight Floor Squeegee	61.0 x 10.2 x 17.3 cm	BLA	6
6816	91.0 cm Straight Floor Squeegee	91.4 x 10.2 x 17.3 cm	BLA	6
6817	46.0 cm Replacement Blade	45.7 x 0.6 x 5.1 cm	BLA	6
6818	61.0 cm Replacement Blade	61.0 x 0.6 x 5.1 cm	BLA	6
6819	91.0 cm Replacement Blade	91.4 x 0.6 x 5.1 cm	BLA	6
6825	61.0 cm Curved Floor Squeegee	59.7 x 10.2 x 17.3 cm	BLA	6

Dual Moss Squeegees

Product Features:

1. Non-marking, flexible blades are ideal for uneven surfaces.
2. Leaves floors virtually dry to the touch, ideal for spills.
3. Handles are sold separately.

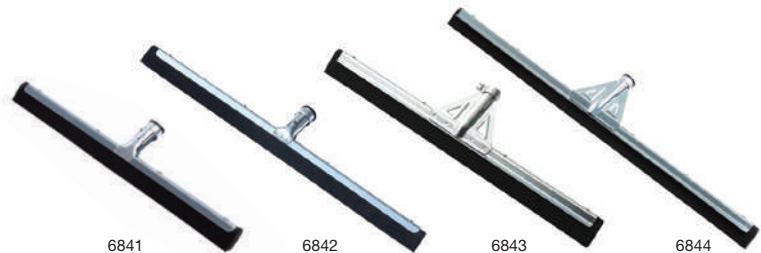

Model	Description	Dimensions	Color	Pack
6841	46.0 cm Standard Floor Squeegee	45.7 x 7.6 x 11.4 cm	BLA	10
6842	56.0 cm Standard Floor Squeegee	55.9 x 7.6 x 11.4 cm	BLA	10
6843	56.0 cm Heavy-duty Floor Squeegee	55.9 x 8.3 x 14.0 cm	BLA	10
6844	76.0 cm Heavy-duty Floor Squeegee	76.2 x 8.3 x 14.0 cm	BLA	10

Professional Plastic Squeegees

Product Features:

1. Pre-treated polypropylene resists corrosion.
2. Twin black porous foam blades.
3. For removing liquids, moderate dirt.
4. Rubber resists oils, greases and most chemicals.
5. Fits 6351 broom handle which is sold separately.



Model	Description	Dimensions	Color	Pack
6831	46.0 cm Plastic Professional Squeegee with Black Dual Moss Rubber	45.7 x 5.8 x 8.9 cm	RED, YEL, BLUE, GRN	10



Dusting Tools

Lambswool Dusters

Product Features:

1. 100% lambs wool duster.
2. Ideal for dusting large areas quickly and effectively.



6987

Model	Description	Color	Pack
6987	76.0-100.0 cm Lambswool Duster with Telescoping Plastic Handle	GRAY	6

Ostrich Dusters

Product Features:

1. For the place of office, malls, schools, etc.
2. South African ostrich feathers are delicate, pliable, anti-static and have good dust effects.
3. The handle has hang-up holes for easy storage.



6995

Model	Description	Color	Pack
6995	35 cm Ostrich Duster	LAC	12

Overhead Dusting Tools with Flexible Head

Product Features:

1. For difficult overhead dusting.
2. Flexible head adjusts to match virtually any shape.
3. The launderable dust mitt can be worn on the hand or used with the flexible head dusting tool.
4. Dusting tool and Dust Mitt are available.



6988

Model	Description	Color	Pack
6988	Overhead Dusting Tool with Flexible Head, Flexible Head with 152.0 cm Aluminum Handle	MSILV	6
6989	Dust Mitt Off-floor Tool, Cotton	WHT	12

Overhead Dusting Tools

Product Features:

1. For difficult overhead dusting.
2. Flexible head adjusts to match virtually any shape.
3. The launderable dust mitt can be worn on the hand or used with the flexible head dusting tool.
4. Dusting tool and Dust Mitt are available.



Model	Description	Color	Pack
6990	Overhead Dusting Tool with Launderable Head, 130.0 cm Extension Handle	GRAY	12
6991	Overhead Dusting Tool with Angled Launderable Head, 130.0 cm Extension Handle	GRAY	12
6992	Overhead Dusting Tool with Launderable Head, 260.0 cm Extension Handle	GRAY	12
6993	Overhead Dusting Tool Replacement Head, Fits 6990/6991/6992	WHT	12

Wall Washer Kits

Product Features:

1. Pivoting head for smooth, even control.
2. Washable brushes can be changed easily.
3. Quick-Connector for replacing easily and quickly.
4. Handles (6411/6412/6413/6414) need to be purchased separately.



Model	Description	Dimensions	Color	Pack
6901	Wall Washer Kit Includes 2 Brushes	20.0 x 9.5 x 17.0 cm	BLA	2
6902	Wall Washer Kit Includes 2 Microfiber Brushes	20.0 x 9.5 x 17.0 cm	BLA	2
6903	Wall Washer Kit Replacement Brushes	23.0 x 12.7 cm	WHT	12
6904	Wall Washer Kit Replacement Microfiber Brushes	23.0 x 12.7 cm	WHT	12

Cleaning Tool Holders

Product Features:

1. Helps increase productivity and efficiency through better tool storage and access.
2. S-hooks hold 1.6 cm to 3.2 cm handle diameters.
3. Special hooks afford easy accessibility.
4. The clip is used for hold the record books.
5. 25113, 25114 and 25115 aluminum alloy material, light and never rusty. Used with stuck clips, hooks and signboards.
6. 25116 is suitable for fixing handles with a diameter of 22-32mm.
7. 25117 is suitable for fixing handles with a diameter of 28-38mm.
8. 25118 is suitable for fixing cleaning tools with hanging holes.
9. 25119 can be used with the base of the aluminum alloy tool rack, which can identify the hanging tools at each position clearly .



Auxiliary Cleaning Tools



6942

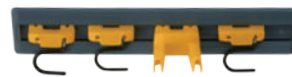

6941



25114/25117/25116/25118/25119

Model	Description	Dimensions	Color	Pack
6941	Closet Organizer/Tool Holder Kit	45.7 x 8.3 x 10.8 cm	RED,YEL,BLUE,GRN	6
6942	Closet Organizer/Tool Holder Kit	86.4 x 8.3 x 10.8 cm	RED,YEL,BLUE,GRN	4
25113	HEDGEHOG® Cleaning Tool Rack Base, 300mm	30.0 x 5.0 x 1.0 cm	RED,YEL,BLUE,GRN	12
25114	HEDGEHOG® Cleaning Tool Rack Base, 500mm	50.0 x 5.0 x 1.0 cm	RED,YEL,BLUE,GRN	12
25115	HEDGEHOG® Cleaning Tool Rack Base, 900mm	90.0 x 5.0 x 1.0 cm	RED,YEL,BLUE,GRN	12
25116	HEDGEHOG® Small Stuck Clip	8.0 x 8.0 x 3.6 cm	RED,YEL,BLUE,GRN	12
25117	HEDGEHOG® Large Stuck Clip	8.5 x 8.0 x 3.6 cm	RED,YEL,BLUE,GRN	12
25118	HEDGEHOG® Hook	4.0 x 4.4 x 3.3 cm	RED,YEL,BLUE,GRN	12
25119	HEDGEHOG® Signboard	11.2 x 12.5 x 0.9 cm	RED,YEL,BLUE,GRN	12



Ironing Organizers

Product Features:

1. A satisfactory solution for placement of hot iron.
2. Installs easily virtually anywhere.
3. Efficiently stores iron with ironing board for convenience.
4. Durable heat resistant plastic construction.
5. Aesthetic design complements guest room decor.



6951

Model	Description	Dimensions	Color	Pack
6951	Ironing Organizer	13.3 x 29.4 cm	BLA,WHT	6

Commercial Cleaning and Maintenance Gloves

Product Features:

1. Designed for harsh applications and rough materials.
2. Non-skid Neoprene is available at the finger tip to ensure non-slipping.
3. Breathable stretch materials add to comfort.
4. Designed with elastic materials at the palm to reduce shock.



6983



Designed with elastic materials at the palm to reduce shock.

Model	Description	Dimensions	Color	Pack
6983	Heavy-duty Glove, Large	24.5 x 11.4 cm	BLA	6
6984	Heavy-duty Glove, Extra Large	24.5 x 11.8 cm	BLA	6

Professional Kneepads

Product Features:

1. Non-marring cap protects surfaces.
2. Non-skid cap helps to avoid slipping.
3. Breathable perforated Neoprene materials.
4. Notched for comfort when standing.
5. One-strap sizing plus opening for ventilation.



6985



Professional knee pad can protect your knees from harm.

Model	Description	Dimensions	Pack
6985	Professional Kneepads	22.9 x 17.8 x 10.8 cm	6

Folding Stepstools

Product Features:

1. Slip resistant surfaces on steps and foot pads.
2. Easy to transport and space efficient with folded size only 15.9 cm.
3. Plastic web-structure molded, supports loads up to 150 kg.
4. Easy to clean and resistant to dents and rest.
5. Meeting the standards of EN 14183:2003.



Easy to transport.



6932

Model	Description	Dimensions	Load	Color	Pack
6932	Two-step Folding Stepstool	Open: 47.5 x 51.5 x 59.0 cm Closed: 47.5 x 15.9 x 65.0 cm	150 kg	BLA,GRAY,DGRAY	3

Movable Pedals

Product Features:

1. Compression casters for easy mobility.
2. Bearing up to 160 kg.
3. The two pedals are equipped with a soft non-slip pad.
4. The casters will automatically retract upon being pedaled.
5. Heavy-duty plastic structure, solid and durable, and will not damage the walls or furniture.
6. Meeting the standards of EN 14183:2003.

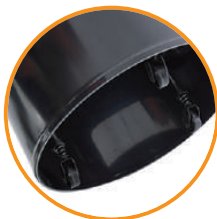

Compression casters for easy mobility



6933

Model	Description	Dimensions	Load	Color	Pack
6933	Movable Two-step Pedal	40.6 x 34.3 cm	160 kg	BLA,BEIG	1

Rotomolded Plastic Pedals

Product Features:

1. Rotomolded; industrial-grade; sturdy and durable.
2. One-piece body construction provides superior strength and durability.
3. The two pedals are equipped with a soft non-slip pad.
4. Bearing up to 160 kg.
5. Rubber pad at the bottom with anti-skid function, increase security.
6. Four direction pedal design, easy to use.
7. Meeting the standards of EN 14183:2003.



6930

Model	Description	Dimensions	Load	Color	Pack
6930	Rotomolded Plastic Pedal	49.0 x 49.0 x 36.4 cm	160 kg	BLA,YEL	1

Multi-function Ladders

Product Features:

1. Complies with the requirements of ANSI 14.2, AS/NZS 1892.1 and EN-131.
2. Patented auto-locking hinge design.
3. Triple modes of A-shaped ladder, straight ladder and extension ladder.
4. Made using premium quality lightweight aluminium, with outstanding strength and durability.
5. Non-slip step design for safety.
6. Reliable soft tips.
7. Can be folded down to save space and transportation costs.
8. Can be folded up to four times of length.



6945 Schematic Work Status

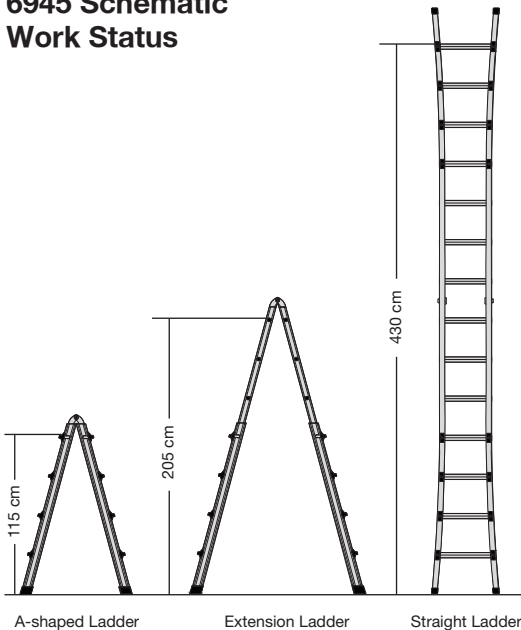

Can be quickly converted into a straight ladder, high operating convenience.



Can be used on the stairs, safe and reliable.

Model	Description	Dimensions	Extension Length	Folding Length	Load	Color	Pack
6945	Multi-function Ladder	131.0 x 60.5 x 20.0 cm	452.0 cm	220.0 cm	150 kg	MSILV	1
6946	Multi-function Ladder	198.0 x 75.0 x 20.0 cm	686.0 cm	334.0 cm	150 kg	MISLV	1

Folding Ladders

Product Features:

1. Made using premium quality lightweight aluminium, with outstanding strength and durability.
2. Can be folded down easily and quickly, compactable for space saving.
3. Non-slip step design for safety.
4. Reliable soft tips.



Model	Description	Dimensions	Load	Color	Pack
6943	Two-step Folding Ladder	Open: 46.0 x 47.0 x 92.0 cm Closed: 46.0 x 15.2 x 98.5 cm	120 kg	BLA	1
6944	Three-step Folding Ladder	Open: 51.0 x 63.5 x 116.0 cm Closed: 51.0 x 15.2 x 123.5 cm	120 kg	BLA	1

Deluxe Carry Caddies

Product Features:

1. Perfect for carrying tools or cleaning supplies.
2. Conveniently fits on cleaning and housekeeping carts.
3. User friendly handles fit your hand and allow for comfortable grip.
4. Securely holds spray bottle (6935) and other common cleaning tools.
5. Allows for stable stacking to save space.
6. Rounded corners ensure safety and prevent against injury.
7. The innovatively designed double-layer toolbox (6955) can carry more cleaning supplies at one time to improve work efficiency.
8. 6955 used with 6956 to place toilet brush.



Model	Description	Dimensions	Color	Pack
6931	Deluxe Carry Caddy	38.6 x 28.0 x 17.0 cm	BLA	6
6955	Double-layer Tool Basket	38.4 x 26.5 x 28.8 cm	BLA	3
6956	Toilet Brush Holder for 6955	10.3 x 9.0 x 9.1 cm	BLA	6



6955 used with 6956 to place toilet brush.

Nozzle and Spray Bottles

Product Features:

1. Suitable for a variety of cleaning jobs to obtain easier and more efficient result.
2. Adjustable nozzle, spray distance up to 75 cm.
3. High-capacity up to 3 ml.
4. Sturdy HDPE spray bottle won't be damaged even in case of collision or falling thanks to its excellent strength and toughness.
5. Ergonomic grip-type nozzle offers comfortable hand feeling and easy operation.



Model	Description	Dimensions	Color	Pack
6934	Nozzle	12.5 x 3.3 x 34.0 cm	RED,YEL,BLUE,GRN,WHT	12
6935	950 ml Spray Bottle	8.9 x 25.0 cm	WHT	12
6947	Spray Bottle with Trigger	12.5 x 8.5 x 34.0 cm	RED	12
6952	650 ml Spray Bottle	8.9 x 20.0 cm	WHT	12



Pneumatic Sprayers

Product Features:

1. Suitable for a variety of cleaning jobs.
2. Sturdy and durable structure.
3. Nozzle adjustable to spray fog or water.



Model	Description	Capacity	Color	Pack
6936	Pneumatic Sprayer	1.0 L	WHT	12
6937	Pneumatic Sprayer	1.5 L	WHT	12
6938	Pneumatic Sprayer	2.0 L	WHT	12

Nippers

Product Features:

1. Safely collects syringes, sharp objects and general waste.
2. User friendly handles provide comfortable and easy maneuverability.
3. The clamp made of soft materials for easy pick objects.



Model	Description	Dimensions	Color	Pack
6996	Nipper	45.0 cm	BLA	12
6997	Nipper	84.0 cm	BLA	12

Toilet Pumps

Product Features:

1. Head made of rubber fit for unblocking toilet and sewer.
2. Produce high pressure for unblocking.
3. Holes on the tailend of handle are available for hanging and storage.



Model	Description	Dimensions	Color	Pack
6939	Toilet Pump	14.0 x 50.5 cm	BLA	12
6940	Toilet Pump	14.5 x 51.5 cm	BLA	12

Scrapers

Product Features:

1. Heat treated carbon steel blade for maximum strength.
2. The blade contains a polished and clear coated protectant against corrosion.
3. The contoured handle helps reduce labor.
4. Non-slip elastic handle offers a comfortable feeling.



Model	Description	Dimensions	Color	Pack
6981	8.0 cm Scraper	21.3 x 7.6 x 2.4 cm	BLA	6
6982	4.0 cm Scraper	20.3 x 4.0 x 2.4 cm	BLA	6

Heimdall® Baby Changing Stations

Product Features:

1. Wide table is equipped with adjustable seat belts, safety and reliability.
2. All plastic web structure ensures strength and durability.
3. Die casting molding is convenient for hanging accessories.
4. The storage units at the top of table is convenient to place baby care products.
5. Closed thickness is only 10.2 cm, save the space.
6. Table is equipped with handle, convenient to open.
7. Built-in shelf and liner storage.
8. Antibacterial technology can inhibit bacteria growth and odor effectively.
9. Meeting the standards of ASTM F2285 and EN 12221-1.



8021



8023



Die casting molding is convenient for hanging accessories. The storage units at the top of table is convenient to place baby care products.

MICROBAN®

Microban® Anti-bacteria Protection Technologies

1. Microban® anti-bacteria technologies provide full protection and resist odor and stain due to bacteria.
2. Microban® anti-bacteria ingredients have been added to the baby changing station during its production for permanent protection.

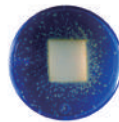

Plastic sample without Microban® anti-bacteria ingredients.

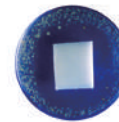

Plastic sample with Microban® anti-bacteria ingredients.

Model	Description	Dimensions	Color	Pack
8021	Heimdall® Baby Changing Station	Closed: 84.5 x 54.6 x 10.2 cm	LPLAT	1
8022	Protective Liners for Baby Changing Station (20 units)	32.5 x 44.5 cm	WHT	16
8023	Heimdall® Baby Changing Station	Closed: 58.4 x 86.6 x 10.2 cm	LPLAT	1

Kid&Cool® Microban® Infant Safety Seats

Product Features:

1. All plastic web structure ensures strength and durability.
2. Strap type safety belt, effectively protect the safety.
3. Closed thickness is only 13.0 cm, save the space.
4. Smooth surface for easy cleaning.
5. Antibacterial technology can inhibit bacteria growth and odor effectively.
6. Meeting the standards of ASTM F2613 and EN 12520.



8031



Model	Description	Dimensions	Color	Pack
8031	Kid&Cool® Microban® Infant Safety Seat	Closed: 35.5 x 13.0 x 48.6 cm	LPLAT	1

Microban® is the registered owner of Microban® trademark, and reserves all the rights. Microban® anti-bacteria protection doesn't prevent the infection of diseases and is not a substitute for routine cleaning.

Feminine Sanitary Bins

Product Features:

1. The safe, sanitary solution for handling personal disposals.
2. Smooth surfaces are easy to clean and avoid hidden dirt and bacteria.
3. Pedal operation avoids direct contact.
4. Deep grooves that prevent sanitary napkins from adhering to bin walls.
5. Lined interior prevents from being stained.



Model	Description	Dimensions	Capacity	Color	Pack
6948	Pedal Sanitary Bin	41.9 x 15.5 x 49.0 cm	11 L	WHT,GRAY	1
6949	Pedal Sanitary Bin	57.9 x 15.5 x 49.0 cm	19 L	WHT,GRAY	4
6966	Bin Liner Refills (15 Pieces Per Roll), for 6948	N/A	N/A	N/A	12
6967	Bin Liner Refills (15 Pieces Per Roll), for 6949	N/A	N/A	N/A	12

Wall-mounted Sanitary Napkin Receptacles

Product Features:

1. Save space, easy to use.
2. Tightly-sealed cover prevents odors spreading.
3. Detachable stiff liner is easy to clean and maintain.
4. Smooth surface for easy cleaning.
5. Five waxed bags are included for easy collecting wastes and maintaining clean inner walls.
6. 5 wax bags included.



Model	Description	Dimensions	Color	Pack
6950	Wall-mounted Sanitary Napkin Receptacle	27.3 x 13.3 x 31.8 cm	WHT	1
6998	Waxed Bag(50 per bundle)	22.2 x 21.6 cm	N/A	5

Bath Mats

Product Features:

1. Does not contain natural rubber latex may cause allergic reactions.
2. Perfect for shower stall or bathtub.
3. Suction-backed to stay firmly in place.
4. Textured surface prevents slippage.
5. Products containing antibacterial agents, inhibit the growth of bacteria, mildew resistant.

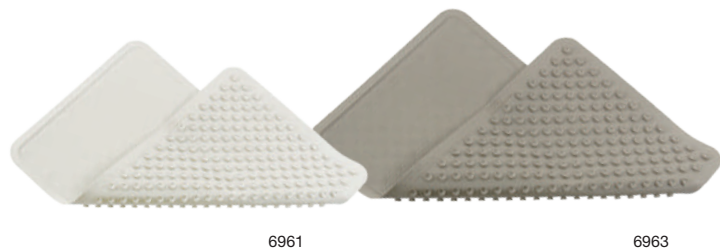

Model	Description	Dimensions	Color	Pack
6961	Bath Mat	57.2 x 35.6 cm	BEIG,WHT	4
6963	Bath Mat	71.1 x 40.6 cm	BEIG,WHT	4
6965	Bath Mat	91.4 x 45.7 cm	BEIG,WHT	4



Mobile Work Centers

Bitbar® Mobile Work Centers	111
Bitbar® Utility Carts	112
Bitbar® Flat-shelf Carts	112
Ladder Carts	113
Material Supply Carts	114

Platform Trucks

Caster Performance Guides	115
Oeasy® Platform Trucks	117
Oeasy® A-Frame Panel Trucks	118
Oeasy® Work Height Platform Trucks	119
Oeasy® Stanchion Platform Trucks	120
Oeasy® Skid Platform Trucks	120
Oeasy® Panel Platform Trucks	121
Utility Trolleys	122
Totes Trolleys	122

Cube Trucks

Cube Trucks	122
-------------------	-----

Tilt Trucks

Rotomolded Tilt Trucks	123
Heavy-duty Towable Tilt Trucks	123
Heavy-duty Forkliftable Tilt Trucks	123
Structural Foam Tilt Trucks	124
Tilt Truck Covers	124
Collapsible Linen Carts	124

Utility Service Carts

Hi5® Utility Service Carts	125
Hi5® Folding Service Carts	127

Accessories

Accessories	128
-------------------	-----

Storage and Organization

Shelving Systems	129
Bitbar® Tool Boxes	130
THOR® Large Totes With Lid	130
THOR® Stackable Tote Bins	130
Multi-function Ladders	131
Folding Ladders	131
Folding Stepstools	132
Movable Pedals	132
Rotomolded Plastic Pedals	132
Storage Pallets	133
Goods Shelves	133

Container Tools

Nestable Pallets	134
Shelf Pallets	134
Stacking Pallets	135
Heavy-load Bulk Containers	135



Innovative Designs

TRUST platform trucks and utility carts provide you with transport facility meeting your demands in any environment.

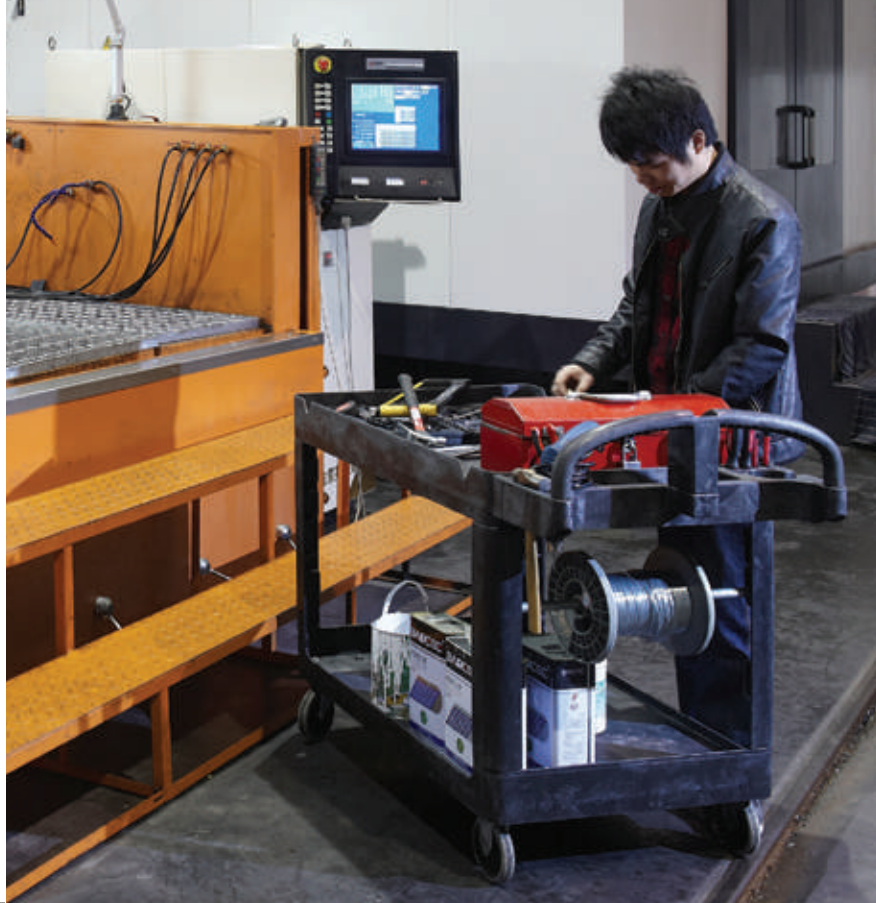

Resist Distortion, Denting, Breaking, Rusting and Decaying

Tough, resilient surface absorbs impact and provides quiet operation. Virtually maintenance-free; resistant to most chemicals, impervious to water damage, and can be easily cleaned.



Metal: Dents and rests.



Wood: Splinters and rot.

Transport Materials Effectively and Safely

The handle on the cart is adjustable to fit your height and reduce muscle strain.



Polyolefin



Pneumatic



Thermoplastic Rubber

Casters Meeting Your Demands

Select optimized casters for each product through repeated tests to provide you with most effective and durable material transport solution.

Mobile Work Centers

Bitbar® Mobile Work Centers

Product Features:

1. Innovative design for easily transporting any items.
2. Sturdy structural foam construction won't rust, dent, chip, or peel.
3. Molded-in storage compartments and cup holder are available for storage of small items and tools.
4. User friendly handles provide comfortable and easy maneuverability.
5. 12.5 cm non-marking casters (two fixed and two swivel with full braking mechanism) ensure easy maneuverability.
6. Full extension metal drawers with ball bearing slides are available.



4033



4031



4032



The top has open-side to enable convenient use.



The grooves on the top prevent small items against rolling out.



Lockable storage compartment helps keep contents secure.



Sturdy aprons up to 67 mm height prevent items against rolling out.



Doors open up to 270 degrees provide easy access to content.

Model	Description	Dimensions	Load	Color	Pack
4031	Bitbar® Mobile Work Center with 4-drawer and Cabinet	124.5 x 67.0 x 97.2 cm	340 kg	BLA	1
4032	Bitbar® Mobile Work Center with 2-door Cabinet	124.5 x 67.0 x 97.2 cm	340 kg	BLA	1
4033	Bitbar® Mobile Work Center with 8-drawer	124.5 x 67.0 x 97.2 cm	340 kg	BLA	1

Bitbar® Utility Carts

Product Features:

1. Innovative design for easily transporting any items.
2. Sturdy structural foam construction won't rust, dent, chip, or peel.
3. Molded-in storage compartments and cup holder are available for storage of small items and tools.
4. User friendly handles provide comfortable and easy maneuverability.
5. Integrated molded grooves for inserting steel tube or reel to organize metal coils or other scroll-like items.

V-notch for secure attachment of tubular items.

User friendly handles provide comfortable and easy maneuverability and help to reduce wrist and back strain.

4041

Sturdy structural foam construction won't rust, dent, chip, or peel.



4042

4043

4044

4046

Model	Description	Dimensions	Load	Color	Caster Type	Pack
4041	Bitbar® 2-shelf Utility Cart	115.0 x 64.1 x 98.7 cm	230 kg	BLA,BEIG	12.5 cm TPR	1
4042	Bitbar® Utility Cart with Drawer	115.0 x 64.1 x 98.7 cm	230 kg	BLA,BEIG	12.5 cm TPR	1
4043	Bitbar® 3-shelf Utility Cart	115.0 x 64.1 x 98.7 cm	230 kg	BLA,BEIG	12.5 cm TPR	1
4044	Bitbar® 2-shelf Utility Cart	97.8 x 43.5 x 98.7 cm	230 kg	BLA,BEIG	12.5 cm TPR	1
4046	Bitbar® 3-shelf Utility Cart	97.8 x 43.5 x 98.7 cm	230 kg	BLA,BEIG	12.5 cm TPR	1

Bitbar® Flat-shelf Carts

Product Features:

1. Innovative design for easily transporting any items.
2. Sturdy structural foam construction won't rust, dent, chip, or peel.
3. Molded-in storage compartments and cup holder are available for storage of small items and tools.
4. User friendly handles provide comfortable and easy maneuverability.
5. Integrated molded grooves for inserting steel tube or reel to organize metal coils or other scroll-like items.

User friendly handles provide comfortable and easy maneuverability and help to reduce wrist and back strain.

Flat top is designed for oversized item and also an intelligent workstation.

Sturdy structural foam construction won't rust, dent, chip, or peel.

4045

4047



Model	Description	Dimensions	Load	Color	Caster Type	Pack
4045	Bitbar® 2-shelf Utility Cart Flat Shelf	97.8 x 43.5 x 96.8 cm	230 kg	BLA,BEIG	12.5 cm TPR	1
4047	Bitbar® 3-shelf Utility Cart Flat Shelf	97.8 x 43.5 x 96.8 cm	230 kg	BLA,BEIG	12.5 cm TPR	1

Ladder Carts

Product Features:

1. For storing and moving 1.8 m ladder without damaging walls, doors or elevators.
2. The cart body is made of commercial grade plastic and galvanized steel. Maximum load up to 250 kg.
3. Compact design enhances the operability of the cart, and take up less space.
4. Cart height is ergonomically designed to offer comfortable working.
5. The cart is for storage of ladders and other long objects, and fits for a variety of work environments.



Tool case, can be used as a worktable after being turned over.



Tool Holder, assists easy operation of small tools.



Unlock the buckle to remove the ladder easily.

Lock the buckle to fix the ladder easily.



Sturdy structural foam.

Tool Holder, assists easy operation of small tools.

Two non-marking 12.5 cm casters and two swivel casters with full-locking mechanism.

4051

Model	Description	Dimensions	Load	Color	Pack
4051	Ladder Cart	80.5 x 69.1 x 112.1 cm	250 kg	BLA	1

Material Supply Carts

Product Features:

1. Ideal choice for storing the goods, counting and picking the goods.
2. Molded-in structure, strength and durability won't rust, dent, chip or peel.
3. Powder coated steel handle is durable.
4. Have selection for the shelves, provide additional space for managing and transporting small cartons.
5. Carton recycling unit assures safe and clean aisles.



4062



Real-time carton recycling.



Molded-in structure, strength and durability won't rust, dent, chip or peel.

Have selection for the shelves (4063), provide additional space for managing and transporting small cartons.



4063/4821/4061

Pre-installed armrest with a tablet for easy recording.

4821 Storage container, it helps store small articles and improve work efficiency.

Model	Description	Dimensions	Load	Color	Pack
4061	Material Supply Cart	163.4 x 45.4 x 163.2 cm	810 kg	BLA	1
4062	Material Supply Cart	196.0 x 45.4 x 163.2 cm	810 kg	BLA	1
4063	Shelf for 4061	163.4 x 45.4 x 7.0 cm	N/A	BLA	1
4064	Shelf for 4062	196.0 x 45.4 x 7.0 cm	N/A	BLA	1
4065	Carton Recovery System	66.5 x 38.2 x 76.5 cm	N/A	YEL	1

Select Casters Meeting Your Demands

Every TRUST carts and trucks use top heavy-duty casters to meet every demands.



PP Casters

PP casters are easier to move than soft casters. They are non-marking, resistant to impact and chemical corrosion, and will neither slide off the course, nor get metal debris or nails attached under load. Excellent on surfaces of concrete, wood, carpet and steel.



Pneumatic Casters

Ideal for fragile goods. Let the trucks run quietly on uneven, rough surfaces, just as they are moving on a soft cushion. Excellent on nearly all surfaces, including smooth concrete surfaces and rough gravels.



TPR Casters

TPR casters help reduce shock, protect the floor and run quietly. Excellent on tiles, Terrazzo, wood, smooth concrete, and carpets.



Casters Performance Guides

	What the Casters Contact	TPR Casters	PP Casters	Pneumatic Casters
Ground	Asphalt	Excellent	Average	Excellent
	Bricks	Excellent	Average	Excellent
	Carpet	Excellent	Good	Excellent
	Concrete	Excellent	Good	Excellent
	Asphalt Felt Ground tile	Excellent	Average	Excellent
	Steel Surface—textured	Good	Average	Excellent
	Steel Surface—polished	Good	Good	Excellent
	Terrazzo	Excellent	Average	Excellent
	Wooden Floor	Excellent	Good	Excellent
Transportation Conditions	Moderate Chemicals	Average	Good	Good
	Serious Chemicals	Average	Average	Good
	Metal Debris—s	Average	Excellent	Average
	Metal Debris—l	Average	Good	Good
	Animal Fat	Good	Good	Good
	Grease	Average	Good	Average
	Water and Vapor	Good	Excellent	Good
Other Factors	Ground Protection	Excellent	Good	Excellent
	Quiet Transportation	Excellent	Average	Excellent
	Load Buffer	Good	N/A	Excellent
	Resistance to Pressure	Good	Excellent	Excellent
	Rolling Sensibility	Average	Excellent	Average
	Resistance to Wear (Not Damaged)	Average	Good	Excellent
	No Extreme Wear (Under Static Load)	Average	Excellent	Good



World-class Durability

- TRUST carts outperform the products of our industry peers on the durability test.
- TRUST platform trucks have unique design to ensure long life and to make your job easier.



Advanced Structural Foam Technology

- New technology of low-pressure injection molding has no internal stress.
- Optimized composite structure of the cortex and the core layer gains more bending cross-sectional area for equal amounts of materials and enhances the stiffness of the structure parts.
- Honeycomb core layer has good cushioning performance and better impact resistance.
- Blend structure of plastic and metal has the carrying capacity 50-60% higher than that of traditional products.

Multiple Solutions

- We offer you multiple products in different sizes to meet the demand on various occasions.



Platform Trucks

Oeasy® Platform Trucks

Product Features:

1. Perfect for transporting heavy loads in any environment.
2. User friendly handles help to maneuver the cart and ensure the safety of operators.
3. Molded-in structure adds strength and durability, and prolongs the service life.
4. Textured surfaces for non-skid and safe transporting.
5. Grooves close to edges help prevent small items against rolling out.
6. Notches on both sides are for secure binding of items.
7. Flexible fixing clip helps to prevent accidental release of handle while allowing easy disassembly.
8. Powder coated steel handle is durable.



4411



Powder coated steel handle is durable.



User friendly handles help to maneuver the cart and ensure the safety of operators.



Grooves close to edges help prevent small items against rolling out.

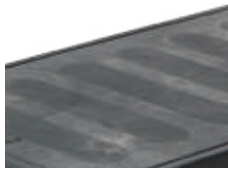

Textured surfaces for non-skid and safe transporting.

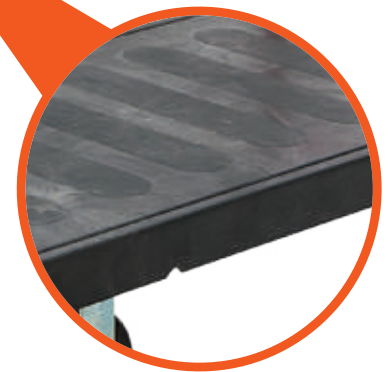

Notches on both sides are for secure binding of items.



Flexible fixing clip helps to prevent accidental release of handle while allowing easy disassembly.

Model	Deck Size	Dimensions	Load	Caster Type	Pack
4411	91.4 x 61.0 cm	101.9 x 61.0 x 100.6 cm	450 kg	15.0 x 5.0 cm TPR	1
4412	91.4 x 61.0 cm	101.9 x 61.0 x 100.6 cm	900 kg	15.0 x 5.0 cm PP	1
4413	121.9 x 61.0 cm	132.4 x 61.0 x 105.7 cm	900 kg	20.0 x 5.0 cm TPR	1
4414	121.9 x 61.0 cm	132.4 x 61.0 x 107.0 cm	540 kg	20.0 x 5.0 cm Pneumatic	1
4415	121.9 x 61.0 cm	132.4 x 61.0 x 105.7 cm	1130 kg	20.0 x 5.0 cm PP	1
4416	152.4 x 76.2 cm	162.9 x 76.2 x 105.7 cm	900 kg	20.0 x 5.0 cm TPR	1
4417	152.4 x 76.2 cm	162.9 x 76.2 x 107.0 cm	540 kg	20.0 x 5.0 cm Pneumatic	1
4418	152.4 x 76.2 cm	162.9 x 76.2 x 105.7 cm	1130 kg	20.0 x 5.0 cm PP	1

Oeasy® A-Frame Panel Trucks

Product Features:

1. Designed for transporting bulky plate-like items and difficult-to-move items, such as doors, wood, stone slab, tabletop and wardrobes, etc.
2. Molded-in structure adds strength and durability, and prolongs the service life.
3. Textured surfaces for non-skid and safe transporting.
4. Grooves close to edges help prevent small items against rolling out.
5. Notches on both sides are for secure binding of items.
6. Flexible fixing clip helps to prevent accidental release of handle while allowing easy disassembly.
7. Powder coated steel handle is durable.



Model	Deck Size	Dimensions	Load	Caster Type	Pack
4421	91.4 x 61.0 cm	98.4 x 61.0 x 109.2 cm	900 kg	15.0 x 5.0 cm PP	1
4422	121.9 x 61.0 cm	128.9 x 61.0 x 114.0 cm	900 kg	20.0 x 5.0 cm PP	1
4423	152.4 x 76.2 cm	159.4 x 76.2 x 114.0 cm	900 kg	20.0 x 5.0 cm PP	1

Oeasy® Sheet & Panel Trucks

Product Features:

1. Designed for transporting bulky plate-like items and difficult-to-move items, such as doors, wood, stone slab, tabletop and wardrobes, etc.
2. Molded-in structure adds strength and durability, and prolongs the service life.
3. Three removable power-coated steel vertical frames provide support for bulky loads. Frames can be removed as needed based on load requirements.
4. Textured surfaces for non-skid and safe transporting.
5. Grooves close to edges help prevent small items against rolling out.
6. Notches on both sides are for secure binding of items.
7. Flexible fixing clip helps to prevent accidental release of handle while allowing easy disassembly.
8. Powder coated steel handle is durable.



Model	Deck Size	Dimensions	Load	Caster Type	Pack
4431	91.4 x 61.0 cm	98.4 x 61.0 x 109.2 cm	900 kg	15.0 x 5.0 cm PP	1
4432	121.9 x 61.0 cm	128.9 x 61.0 x 114.0 cm	900 kg	20.0 x 5.0 cm PP	1
4433	152.4 x 76.2 cm	159.4 x 76.2 x 114.0 cm	900 kg	20.0 x 5.0 cm PP	1



Oeasy® Work Height Platform Trucks

Product Features:

1. User-friendly cart is unique, with its height adjustable to fit you.
2. Three heights ranging from 73 cm to 88 cm with an interval of 7.5 cm are available for work surface.
3. User friendly handles help to maneuver the cart and ensure the safety of operators.
4. Molded-in structure adds strength and durability, and prolongs the service life.
5. Textured surfaces for non-skid and safe transporting.
6. Grooves close to edges help prevent small items against rolling out.
7. Notches on both sides are for secure binding of items.
8. Flexible fixing clip helps to prevent accidental release of handle while allowing easy disassembly.
9. Powder coated steel handle is durable.
10. Two directional casters plus two universal casters ensure easy maneuverability.

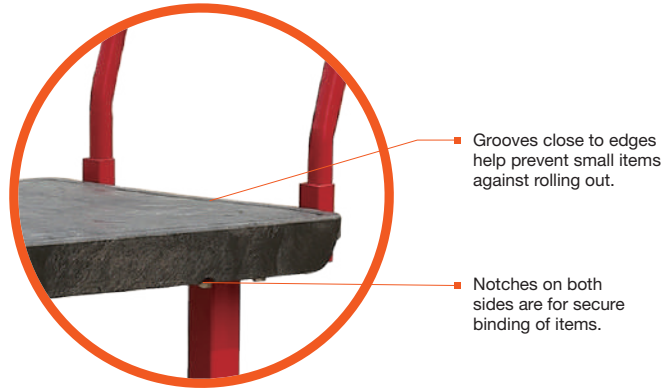

User-friendly cart is unique, with its height adjustable to fit you.



Textured surfaces for non-skid and safe transporting.



Flexible fixing clip helps to prevent accidental release of handle while allowing easy disassembly.

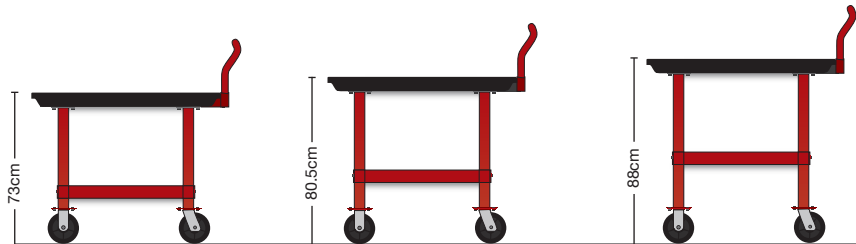

Three heights ranging from 73 cm to 88 cm with an interval of 7.5 cm are available for work surface.

Model	Deck Size	Dimensions	Load	Caster Type	Pack
4441	91.4 x 61.0 cm	98.4 x 61.0 x 114.0 cm	900 kg	15.0 x 5.0 cm TPR	1
4442	121.9 x 61.0 cm	128.9 x 61.0 x 119.1 cm	900 kg	20.0 x 5.0 cm TPR	1
4443	152.4 x 76.2 cm	159.4 x 76.2 x 119.1 cm	900 kg	20.0 x 5.0 cm TPR	1

Oeas® Stanchion Platform Trucks

Product Features:

1. Designed for transporting long and heavy pipes, woods and rolled stock, etc..
2. Molded-in structure adds strength and durability, and prolongs the service life.
3. Textured surfaces for non-skid and safe transporting.
4. Grooves close to edges help prevent small items against rolling out.
5. Notches on both sides are for secure binding of items.
6. Flexible fixing clip helps to prevent accidental release of handle while allowing easy disassembly.
7. Two directional casters plus two universal casters ensure easy maneuverability.

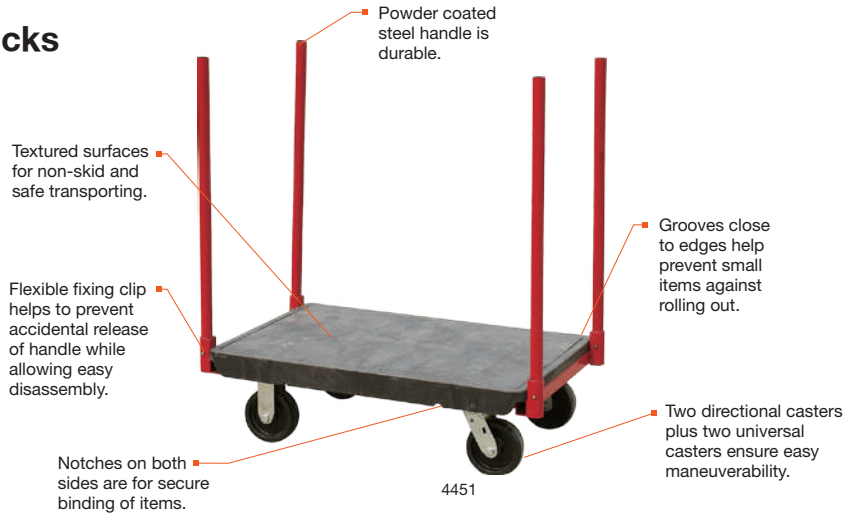

Model	Description	Deck Size	Dimensions	Load	Caster Type	Pack
4451	Oeas® Stanchion Platform Truck	91.4 x 61.0 cm	98.4 x 61.0 x 103.2 cm	1130 kg	15.0 x 5.0 cm PP	1
4452	Oeas® Stanchion Platform Truck	121.9 x 61.0 cm	128.9 x 61.0 x 108.0 cm	1130 kg	20.0 x 5.0 cm PP	1
4453	Oeas® Stanchion Platform Truck	152.4 x 76.2 cm	159.4 x 76.2 x 108.0 cm	1130 kg	20.0 x 5.0 cm PP	1

Oeas® Skid Platform Trucks

Product Features:

1. An ideal choice for moving, temporary storing and supplementing of materials.
2. Molded construction adds to strength, durability and extended service life.
3. Texturized surface adds to non-slippery and delivery safety.
4. There are two notches on both sides of platform for bundling of objects to enhance the security.
5. Mobile jack handle is powder coated and durable; Designed to have large steering angle to fit tight space.
6. Jack handle is sold separately.



Model	Description	Deck Size	Dimensions	Load	Caster Type	Pack
4471	Oeas® Skid Platform Truck	91.0 x 61.0 cm	96.5 x 61.0 x 31.8 cm	900 kg	20.0 x 5.0 cm TPR	1
4472	Oeas® Skid Platform Truck	122.0 x 61.0 cm	127.0 x 61.0 x 31.8 cm	900 kg	20.0 x 5.0 cm TPR	1
4473	Oeas® Skid Platform Truck	152.0 x 76.0 cm	157.0 x 76.0 x 31.8 cm	900 kg	20.0 x 5.0 cm TPR	1
4474	Oeas® Skid Platform Jack Handle	N/A	127.0 x 29.8 x 26.0 cm	900 kg	20.0 x 5.0 cm TPR	1

Oeas® Panel Platform Trucks

Product Features:

1. Designed to deliver small parcels and small objects.
2. Powder coated fence around the truck ensures effective protection of objects to be transported.
3. Fence is removable to allow for transporting jumbo size object.
4. User-friendly handrails add to easy maneuverability and higher worker safety.
5. Sturdy and durable structural foam construction adds to durability and service life of the cart.
6. Designed with elastic retaining clip to effectively prevent the handrail against coming off; and offer easy disassembly/assembly.
7. Powder-coated steel handrails ensure durability.
8. Two directional casters plus two universal casters ensure easy maneuverability.



Fence is easy to dismantle for accommodating objects of various sizes.



User-friendly handrails add to easy maneuverability and higher worker safety.

Powder coated steel handle is durable.



Flexible fixing clip helps to prevent accidental release of handle while allowing easy disassembly.

Two directional casters plus two universal casters ensure easy maneuverability.

Textured surfaces for non-skid and safe transporting.

4461

Model	Description	Deck Size	Dimensions	Load	Caster Type	Pack
4461	Oeas® Panel Platform Trucks	91.4 x 61.0 cm	111.8 x 61.0 x 99.7 cm	450 kg	15.0 x 5.0 cm TPR	1
4462	Oeas® Panel Platform Trucks	121.9 x 61.0 cm	142.2 x 61.0 x 105.4 cm	550 kg	20.0 x 5.0 cm Pneumatic	1
4463	Oeas® Panel Platform Trucks	121.9 x 61.0 cm	142.2 x 61.0 x 104.8 cm	900 kg	20.0 x 5.0 cm TPR	1
4464	Oeas® Panel Platform Trucks	152.4 x 76.2 cm	173.0 x 76.2 x 105.4 cm	550 kg	20.0 x 5.0 cm Pneumatic	1
4465	Oeas® Panel Platform Trucks	152.4 x 76.2 cm	173.0 x 76.2 x 104.8 cm	900 kg	20.0 x 5.0 cm TPR	1

Utility Trolleys

Product Features:

1. Efficiently transports large bulky loads, and then folds flat for easy storage.
2. Sturdy structural foam deck won't rust, dent, chip, or peel.
3. Non-skid platform surface helps prevent load shifting.
4. Three-position handle lets users push, pull or fold flat for use as a dolly.
5. Casters are non marking.



4482

Three different positions of the handle, provide greater flexibility, and convenience store

Totes Trolleys

Product Features:

1. Has maneuverability of carrying heavy objects.
2. Sturdy structural foam construction won't rust, dent, chip, or peel.
3. Non-marking swivel casters ensure easy maneuverability.
4. 4483 used to load Large Totes (3011/3012) and 55.5 x 35.0 cm Containers.
5. 8888 used to load 60.0 x 40.0 cm Containers.
6. 8889 used to load 69.0 x 49.0 cm Containers.



4483

8888

8889



Has maneuverability of carrying heavy objects.



Stackable for convenient storage and space saving.

Model	Description	Dimensions	Load	Color	Pack
4483	Totes Trolley	63.0 x 43.5 x 18.5 cm	150 kg	BLA	1
8888	Totes Trolley	67.6 x 43.6 x 17.3 cm	150 kg	BLA	1
8889	Totes Trolley	75.5 x 51.7 x 16.5 cm	150 kg	BLA	1

Cube Trucks

Cube Trucks

Product Features:

1. For waste collection, material transport and laundry handling.
2. Structural foam of industrial strength transports heavy loads with ease.
3. Metal frame provides durable support.



Domed, hinged lid conceals loads without reducing capacity.



4711

4712

Model	Description	Dimensions	Load	Color	Pack
4710	0.2 m³ Cube Truck	116.0 x 72.0 x 76.0 cm	135 kg	BLA	2
4711	0.3 m³ Cube Truck	114.5 x 75.0 x 88.0 cm	180 kg	BLA,WHT,GRN, YEL,RED	2
4712	0.3 m³ Heavy-duty Utility Truck	114.5 x 75.0 x 89.3 cm	360 kg	BLA	2
4713	Lid for 4711/4712	113.0 x 70.5 x 13.2 cm	N/A	BLA	1
4714	0.4 m³ Cube Truck	117.0 x 84.0 x 86.0 cm	230 kg	BLA	2
4715	0.5 m³ Cube Truck	125.5 x 92.0 x 94.0 cm	230 kg	BLA	2

Tilt Trucks

Rotomolded Tilt Trucks

Product Features:

1. Fits through standard commercial doorways and onto elevators easily.
2. Angle design of front end assists in emptying.
3. Industrial strength trucks handle heavy loads with ease.
4. Insert wheel position helps prevent damage to walls, equipment and customers.
5. Smooth surfaces are easy to clean and resist corrosion.
6. Optional hinged domed lid available.



4512



4522

Model	Description	Dimensions	Load	Color	Pack
4512	Tilt Truck	183.2 x 85.1 x 111.4 cm	270 kg	BLA	1
4522	Tilt Truck, Utility Duty	183.2 x 85.1 x 111.4 cm	390 kg	BLA	1

Heavy-duty Towable Tilt Trucks

Product Features:

1. Heavy-duty tow bar, hitch and frame for multiple truck towing and training.
2. Pneumatic wheels for smooth movement over multiple terrain surfaces or stairs.



4532

Model	Description	Dimensions	Load	Color	Pack
4532	Heavy-duty Towable Tilt Truck	183.2 x 85.1 x 111.4 cm	950 kg	BLA	1

Heavy-duty Forkliftable Tilt Trucks

Product Features:

1. Fully compatible with forklifts.
2. Multi-purpose durable welded fork pockets.



4542

Model	Description	Dimensions	Load	Color	Pack
4542	Heavy-duty Forkliftable Tilt Truck	183.2 x 85.1 x 111.4 cm	570 kg	BLA	1

Structural Foam Tilt Trucks

Product Features:

1. Molded construction adds to strength, transports heavy loads with ease.
2. Easy access to standard doors and lifts.
3. Non-marking wheels, non marking on the floor, reduce the post-job clean-up.
4. Easy operation for single persons.
5. Easy to clean, maintenance-free.
6. Optional hinged domed lid available.



4612



4614

Model	Description	Dimensions	Capacity	Load	Color	Pack
4611	Tilt Truck, Utility Duty	145.7 x 68.3 x 86.1 cm	0.4 m ³	200 kg	BLA	1
4612	Tilt Truck, Standard Duty	145.7 x 68.3 x 86.1 cm	0.4 m ³	380 kg	BLA	1
4613	Tilt Truck, Utility Duty	163.8 x 76.8 x 96.5 cm	0.6 m ³	270 kg	BLA	1
4614	Tilt Truck, Standard Duty	163.8 x 76.8 x 96.5 cm	0.6 m ³	450 kg	BLA	1

Tilt Truck Covers

Product Features:

1. Rotomolded, industrial-grade strength, sturdy and durable.
2. Foldable, easy to stock.



4513



4615

Model	Description	Dimensions	Color	Pack
4513	Cover for 4512/4522/4532/4542	183.2 x 85.1 x 21.5 cm	BLA	1
4615	Cover for 4611/4612	132.1 x 70.8 x 22.9 cm	BLA	1
4616	Cover for 4613/4614	154.9 x 80.6 x 22.9 cm	BLA	1

Collapsible Linen Carts

Product Features:

1. Suitable for collecting and transporting non-sharp items and laundries, etc.
2. Compact, collapsible frame reduces space by 73% to enable efficient storage and transport.
3. Durable, lightweight add ease control.
4. Non-marking swivel castors allow easy movement in narrow space, provide quiet operation and minimize floor repair work.
5. Bumpers available at four corners to protect the walls and equipment.
6. Durable powder coated steel frame.
7. Sturdy and durable vinyl bag, easy to clean.
8. Specially designed trailer function can connect multiple carts together to improve transportation efficiency
9. Cover is sold separately.



5090

Model	Description	Dimensions	Capacity	Color	Pack
5088	Collapsible Linen Cart	65.2 x 53.8 x 82.0 cm	120 L	GRAY	1
5089	Collapsible Linen Cart	76.7 x 64.2 x 82.0 cm	200 L	GRAY	1
5090	Collapsible Linen Cart	94.2 x 64.2 x 82.0 cm	240 L	GRAY	1
5091	Cloth/Straw Bag, for 5088	52.0 x 40.0 x 60.0 cm	120 L	BLA	2
5092	Cloth/Straw Bag, for 5089	67.0 x 51.0 x 60.0 cm	200 L	BLA	2
5093	Cloth/Straw Bag, for 5090	80.2 x 51.0 x 60.0 cm	240 L	BLA	2
5094	Cover for 5088	56.0 x 45.0 x 23.0 cm	N/A	BLA	2
5097	Cover for 5089	68.0 x 55.0 x 23.0 cm	N/A	BLA	2
5098	Cover for 5090	85.0 x 55.0 x 23.0 cm	N/A	BLA	2

Covers

Product Features:

1. High quality vinyl cover, easy to clean.
2. Built-in storage bag allows convenient storage of various cleaning tools.
3. Zipper on the top provides easy access to the items inside without removing the cover.

Utility Service Carts

Hi5[®] Utility Service Carts

Product Features:

1. Versatile, durable for indoor mobility.
2. Molded shelves won't rust, dent, peel.
3. Aluminum uprights engineered for durability and appearance.
4. Convenient handles located on each end and compact size enhance maneuverability.
5. Quiet, non-marking swivel casters.
6. Non-slipping surface texture.



Convenient handles located on each end and compact size enhance maneuverability.

4011



All-plastic molded shelves engineered for durability, Textured surface for non-skid performance.

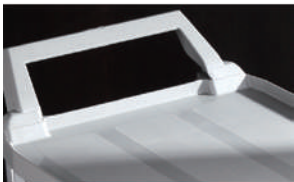

Convenient handles located on each end and compact size enhance maneuverability.



End caps are available for disclosed holes and are convenient for using bins.



Quiet, non-marking swivel casters.



4012



4013



4010

Model	Description	Dimensions	Load	Color	Pack
4010	Hi5 [®] Utility Cart, 2-shelf Unit	85.4 x 47.3 x 96.0 cm	60 kg	OWHT,BLA PLAT,GRAY	1
4011	Hi5 [®] Utility Cart, Open Sided	85.4 x 47.3 x 96.0 cm	90 kg	OWHT,BLA PLAT,GRAY	1
4012	Hi5 [®] Utility Cart with Enclosed End Panels on 2 Sides	85.4 x 47.3 x 96.0 cm	90 kg	PLAT,BLA	1
4013	Hi5 [®] Utility Cart with Lockable Doors, Sliding Drawer	85.4 x 47.3 x 96.0 cm	90 kg	BLA	1



Hi5[®] Utility Service Carts

Product Features:

1. Versatile, durable for indoor mobility.
2. Molded shelves won't rust, dent, peel.
3. Aluminum uprights engineered for durability and appearance.
4. Convenient handles located on each end and compact size enhance maneuverability.
5. Quite, non-marking swivel casters.
6. Non-slipping surface texture.
7. Large shelves hold a variety of equipment and supplies.



All-plastic molded shelves are engineered for durability, Textured surface for non-skid performance.



End caps are available for disclosed holes and are convenient for using bins.



Quiet, non-marking swivel casters.



4021



4022



4023



4024



4025



4026

Model	Description	Dimensions	Load	Color	Pack
4020	Hi5 [®] Utility Cart, 2-Shelf Unit	103.2 x 50.8 x 96.0 cm	90 kg	BLA	1
4021	Hi5 [®] Utility Cart, Open Sided	103.2 x 50.8 x 96.0 cm	135 kg	OWHT,BLA,GRAY	1
4022	Hi5 [®] Utility Cart with Enclosed End Panels on 2 Sides	103.2 x 50.8 x 96.0 cm	135 kg	OWHT,BLA	1
4023	Hi5 [®] Utility Cart with Enclosed End Panels on 3 Sides	103.2 x 50.8 x 96.0 cm	135 kg	OWHT,BLA	1
4024	Hi5 [®] Utility Cart with Lockable Doors, Sliding Drawer	103.2 x 50.8 x 96.0 cm	135 kg	GRAY	1
4025	Hi5 [®] Equipment Cart	103.2 x 50.8 x 96.0 cm	135 kg	BLA	1
4026	Hi5 [®] 4 Shelf Cart	103.2 x 50.8 x 129.5 cm	135 kg	BLA	1
4027	Hi5 [®] Utility Cart with two sets of Lockable Doors	103.2 x 50.8 x 96.0 cm	135 kg	BLA	1

Hi5[®] Folding Service Carts

Product Features:

1. Versatile, durable for indoor mobility.
2. Molded shelves sturdy and durable won't rust, dent, peel.
3. Fully functional and innovative folding mechanism can be easily folded and opened, saving 50% of the space after folding.
4. Quick locking device to ensure no loosening after opening and folding.
5. Ergonomic handle, comfortable handle, more flexible control.
6. Textured surfaces for non-skid and safe transporting.
7. Spacious countertop for the 4072 cart, which can place two lower railing basins at the same time (8221).
8. 10 cm mute no-marking castor which is helpful to reduce noise and subsequent floor treatment; Universal wheel with brake function is more stable when working.



Ergonomic handle, comfortable handle, more flexible control.



Quick locking device to ensure no loosening after opening and folding.



Innovative folding mechanism makes it easier to open and fold.



10 cm mute no-marking castor.

Model	Description	Dimensions	Load	Color	Pack
4071	Hi5 [®] Foldable Service Cart	75.0 x 41.2 x 92.0 cm	160 kg	BLA,GRAY,BRN	1
4072	Hi5 [®] Foldable Service Cart	102.5 x 52.3 x 92.0 cm	160 kg	BLA,GRAY,BRN	1



4081



4083

Hi5[®] Utility Service Carts

Product Features:

1. Sturdy and durable, fully functional carts, suitable for handling work in the front and back stage.
2. The mould structure of the whole vehicle is formed, which is sturdy and durable, and will not rust, dent or fall off.
3. Ergonomic handle, comfortable handle, more flexible control.
4. Textured surfaces for non-skid and safe transporting.
5. With a spacious countertop, two lower railing basins can be placed at the same time (8211).
6. 10 cm mute no-marking castor which is helpful to reduce noise and subsequent floor treatment work.
7. The sundries barrels (4811, 4821) can be placed on both sides to increase the collection capacity.

Model	Description	Dimensions	Load	Color	Pack
4081	Hi5 [®] Utility Cart	111.6 x 54.0 x 95.6 cm	135 kg	BLA	1
4082	Hi5 [®] Utility Cart with Enclosed End Panels on 3 Sides	111.6 x 54.0 x 95.6 cm	135 kg	BLA	1
4083	Hi5 [®] Utility Cart with Lockable Doors, Sliding Drawer	111.6 x 54.0 x 95.6 cm	135 kg	BLA	1
4084	Hi5 [®] Utility Cart with Lockable Doors, Enclosed Panels	111.6 x 54.0 x 95.6 cm	135 kg	BLA	1

Accessories

Model	Description	Dimensions	Capacity	Color	Pack
4085	Enclosed Panels	N/A	N/A	BLA	1
4086	Lockable Doors	N/A	N/A	BLA	1
4087	Trim Panel	50.6 x 30.8 x 3.7 cm	N/A	BLA	1
4811	Utility Bin	43.2 x 30.8 x 26.7 cm	15 L	BLA	2
4821	Utility Bin	43.2 x 30.8 x 55.9 cm	30 L	BLA	2
4851	Utility Sliding Drawer	65.7 x 46.0 x 8.2 cm	N/A	BLA,BRN	1



Accessories



Cart No.	4811 15 L Utility Bin Pack: 2 Color: BLA	4821 30 L Refuse Bin Pack: 2 Color: BLA	4830 Hook Kit (Set of 4) Pack: 1 Color: BLA	4831 20 cm Pneumatic Caster Kit Pack: 1	4841 Single Full Extension Drawer Pack: 1 Color: RED	4850 Utility Sliding Drawer Pack: 1 Color: BLA	4851 Utility Sliding Drawer Pack: 1 Color: BRN, BLA
4011	<input type="radio"/>	<input type="radio"/>	<input type="radio"/>			<input type="radio"/>	
4012	<input type="radio"/>	<input type="radio"/>	<input type="radio"/>			<input type="radio"/>	
4013	<input type="radio"/>	<input type="radio"/>	<input type="radio"/>			<input type="radio"/>	
4021	<input type="radio"/>	<input type="radio"/>	<input type="radio"/>				<input type="radio"/>
4022	<input type="radio"/>	<input type="radio"/>	<input type="radio"/>				<input type="radio"/>
4023	<input type="radio"/>	<input type="radio"/>	<input type="radio"/>				<input type="radio"/>
4024	<input type="radio"/>	<input type="radio"/>	<input type="radio"/>				<input type="radio"/>
4025	<input type="radio"/>	<input type="radio"/>	<input type="radio"/>				<input type="radio"/>
4026	<input type="radio"/>	<input type="radio"/>	<input type="radio"/>				<input type="radio"/>
4031	<input type="radio"/>	<input type="radio"/>	<input type="radio"/>	<input type="radio"/>			
4032	<input type="radio"/>	<input type="radio"/>	<input type="radio"/>	<input type="radio"/>			
4033	<input type="radio"/>	<input type="radio"/>	<input type="radio"/>	<input type="radio"/>			
4041	<input type="radio"/>	<input type="radio"/>	<input type="radio"/>	<input type="radio"/>	<input type="radio"/>		
4042	<input type="radio"/>	<input type="radio"/>	<input type="radio"/>	<input type="radio"/>	<input type="radio"/>		
4043	<input type="radio"/>	<input type="radio"/>	<input type="radio"/>	<input type="radio"/>	<input type="radio"/>		
4044	<input type="radio"/>	<input type="radio"/>	<input type="radio"/>	<input type="radio"/>			
4045				<input type="radio"/>			
4046	<input type="radio"/>	<input type="radio"/>		<input type="radio"/>			
4047				<input type="radio"/>			
4061	<input type="radio"/>	<input type="radio"/>		<input type="radio"/>			
4062	<input type="radio"/>	<input type="radio"/>		<input type="radio"/>			
4081	<input type="radio"/>	<input type="radio"/>	<input type="radio"/>				<input type="radio"/>
4082	<input type="radio"/>	<input type="radio"/>	<input type="radio"/>				<input type="radio"/>
4083	<input type="radio"/>	<input type="radio"/>	<input type="radio"/>				<input type="radio"/>
4084	<input type="radio"/>	<input type="radio"/>	<input type="radio"/>				<input type="radio"/>

Storage and Organization

Shelving Systems

Product Features:

1. Stores, organizes, and transports in style with these durable, and attractive shelving units.
2. Stationary shelves feature molded feet for added stability.
3. Mobile shelf trucks come with 4 casters (two with brake).
4. Locking doors are optional for 3711, 3712, 3715, 3716.
5. Units are available with four, five or six shelves and a variety of heights up to 184 cm.
6. Shelves feature aluminum uprights for appearance and durability.
7. Steel bar reinforced molded shelves support higher load.
8. Textured shelves have higher load capacity.
9. Large shelves hold a variety of equipment and supplies.



Enclosed panels (3719) and lockable doors (3718) are available for 3711/3712/3715/3716.



3716

3717



3711



3712



3713



3714



3715

Model	Description	Dimensions	Load	Color	Pack
3711	Shelving, 4-shelf Unit	89.2 x 50.8 x 116.0 cm	360 kg	BLA	1
3712	Shelving, 5-shelf Unit	89.2 x 50.8 x 150.0 cm	360 kg	BLA	1
3713	Shelving, 4-shelf Unit	89.2 x 50.8 x 180.0 cm	360 kg	BLA	1
3714	Shelving, 5-shelf Unit	89.2 x 50.8 x 180.0 cm	360 kg	BLA	1
3715	Shelving, 6-shelf Unit	89.2 x 50.8 x 184.0 cm	360 kg	BLA	1
3716	Mobile Shelf Truck, 5-shelf Unit	89.2 x 50.8 x 153.0 cm	360 kg	BLA	1
3717	Mobile Shelf Truck, 4-shelf Unit	89.2 x 50.8 x 184.0 cm	360 kg	BLA	1
3718	Lockable Doors for 3711/3712/3715/3716	N/A	N/A	BLA	1
3719	Enclosed Panels for 3711/3712/3715/3716	N/A	N/A	BLA	1



Bitbar® Tool Boxes

Product Features:

1. Removable trays provide added compartmentalized storage area.
2. Padlocked for security.
3. 3512 put a 3 cm cushion on the top of box to make it a seat.
4. Handles are provided at both sides of 3511/3512, and optional casters (3513) are convenient for carrying heavy objects.
5. 3514 has diverse compartments, which can store various tools orderly; the transparent cover design can quickly identify the items inside the box.



Built-in two sub-grid boxes, for easy storage.



3512 with 3 cm thick comfortable cushion.



Cover both ends of a parts box with transparent cover.



3514 has adjustable compartments, which can be adjusted according to the size of the storage tools.

Model	Description	Dimensions	Load	Color	Pack
3511	Tool Box	91.6 x 47.0 x 50.9 cm	135 kg	BLA	1
3512	Tool Box with Cushion	91.6 x 47.0 x 53.9 cm	135 kg	BLA	1
3513	Caster Kit (4 Units)	Dia 7.5 x 2.0 cm	135 kg	N/A	1
3514	Multi-purpose Tool Box	45.8 x 33.0 x 8.0 cm	N/A	BLA	1

THOR® Large Totes with Lid

Product Features:

1. Reinforced rib bottom allows product to be dragged.
2. User friendly grip handles decrease the potential of hand injury.
3. Lid snaps tight, keeping contents secure.
4. Works with dollies to carrying heavy loads fast and convenient.



3012/3011

Model	Description	Dimensions	Capacity	Color	Pack
3011	Tote With Lid	70.8 x 43.4 x 27.2 cm	53 L	WHT,RED,YEL,GRN BLUE,CLR,GRAY	6
3012	Tote With Lid	70.8 x 43.4 x 38.4 cm	75 L	WHT,RED,YEL,GRN BLUE,CLR,GRAY	6
4483	Totes Trolley	63.0 x 43.5 x 18.5 cm	N/A	BLA	1



Works with dollies to carrying heavy loads fast and convenient.

THOR® Stackable Tote Bins

Product Features:

1. Fits 120 x 100cm pallets with no overhang.
2. Nestable for efficient storage and transport.
3. Stackable with and without lids.
4. All-plastic construction will not rust, dent, chip, or peel.
5. Complies with the requirements of NSF #2.



3021



3022/3023

Model	Description	Dimensions	Capacity	Color	Pack
3021	Stackable Tote Bin	59.2 x 39.2 x 27.0 cm	40 L	GRAY	6
3022	Stackable Tote Bin	59.2 x 39.2 x 36.0 cm	55 L	GRAY	6
3023	Lid for 3021/3022	60.0 x 40.0 x 3.3 cm	N/A	GRAY	6



Multi-function Ladders

Product Features:

1. Complies with the requirements of ANSI 14.2, AS/NZS 1892.1 and EN-131.
2. Patented auto-locking hinge design.
3. Triple modes of A-shaped ladder, straight ladder and extension ladder.
4. Made using premium quality lightweight aluminium, with outstanding strength and durability.
5. Non-slip step design for safety.
6. Reliable soft tips.
7. Can be folded down to save space and transportation costs.
8. Can be folded up to four times of length.



6945 Schematic Work Status

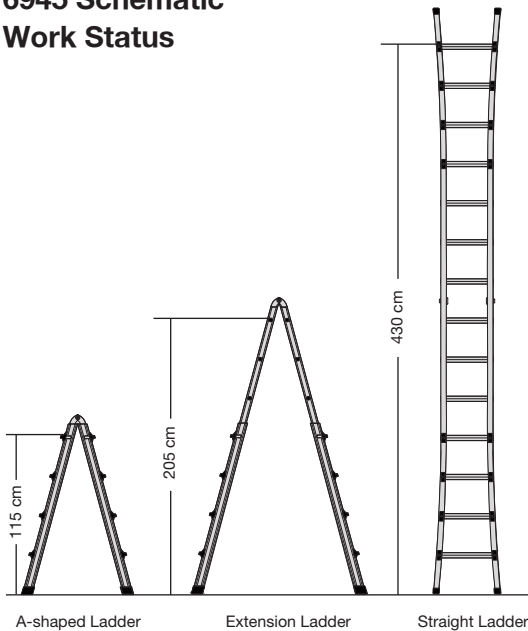

Can be quickly converted into a straight ladder, high operating convenience.



Can be used on the stairs, safe and reliable.

Model	Description	Dimensions	Extension Length	Folding Length	Load	Color	Pack
6945	Multi-function Ladder	131.0 x 60.5 x 20.0 cm	452.0 cm	220.0 cm	150 kg	MSILV	1
6946	Multi-function Ladder	198.0 x 75.0 x 20.0 cm	686.0 cm	334.0 cm	150 kg	MISLV	1

Folding Ladders

Product Features:

1. Made using premium quality lightweight aluminium, with outstanding strength and durability.
2. Can be folded down easily and quickly, compactable for space saving.
3. Non-slip step design for safety.
4. Reliable soft tips.



Model	Description	Dimensions	Load	Color	Pack
6943	Two-step Folding Ladder	Open: 46.0 x 47.0 x 92.0 cm Closed: 46.0 x 15.2 x 98.5 cm	120 kg	BLA	1
6944	Three-step Folding Ladder	Open: 51.0 x 63.5 x 116.0 cm Closed: 51.0 x 15.2 x 123.5 cm	120 kg	BLA	1

Folding Stepstools

Product Features:

1. Slip resistant surfaces on steps and foot pads.
2. Easy to transport and space efficient with folded size only 15.9 cm.
3. Plastic web-structure molded, supports loads up to 150 kg.
4. Easy to clean and resistant to dents and rest.
5. Meeting the standards of EN 14183:2003.



Easy to transport.



6932

Model	Description	Dimensions	Load	Color	Pack
6932	Two-step Folding Stepstool	Open: 47.5 x 51.5 x 59.0 cm Closed: 47.5 x 15.9 x 65.0 cm	150 kg	BLA,GRAY,DGRAY	3

Movable Pedals

Product Features:

1. Compression casters for easy mobility.
2. Bearing up to 160 kg.
3. The two pedals are equipped with a soft non-slip pad.
4. The casters will automatically retract upon being pedaled.
5. Heavy-duty plastic structure, solid and durable, and will not damage the walls or furniture.
6. Meeting the standards of EN 14183:2003.

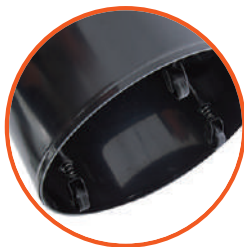

Compression casters for easy mobility.



6933

Model	Description	Dimensions	Load	Color	Pack
6933	Movable Two-step Pedal	40.6 x 34.3 cm	160 kg	BLA,BEIG	1

Rotomolded Plastic Pedals

Product Features:

1. rotomolded; industrial-grade; sturdy and durable.
2. One-piece body construction provides superior strength and durability.
3. The two pedals are equipped with a soft non-slip pad.
4. Bearing up to 160 kg.
5. Rubber pad at the bottom with anti-skid function, increase security.
6. Four direction pedal design, easy to use.
7. Meeting the standards of EN 14183:2003.



6930

Model	Description	Dimensions	Load	Color	Pack
6930	Rotomolded Plastic Pedal	49.0 x 49.0 x 36.4 cm	160 kg	BLA,YEL	1

Storage Pallets

Product Features:

1. For overflow operation as drum filling and sub-packaging, chemical and electrolyte storage etc.
2. It prevents leakages of most chemicals including acids, alkaline and corrosive liquids.
3. Molded construction adds to strength, strong and durable, will not rust, dent, chip, or peel.
4. Removable grids for gathering leaked liquids.
5. Optional 4503 slopes for handling heavy drums; rubber strips on surface assure safety.
6. Non-forklifting; no IBC containers allowed.



4501/4502/4503



4501



4502



4503

Model	Description	Dimensions	Static Load	Capacity	Color	Pack
4501	Storage Pallet, for 2 Drums	124.5 x 63.5 x 14.0 cm	1130 kg	90 L	BLA	1
4502	Storage Pallet, for 4 Drums	124.5 x 124.5 x 14.0 cm	2260 kg	185 L	BLA	1
4503	Slope, for 4501 and 4502	121.9 x 83.8 x 15.9 cm	450 kg	N/A	BLA	2

Goods Shelves

Product Features:

1. Designed for storage of frozen, refrigerated or dry goods.
2. Structural foam molding ensures strength and durability.
3. The hollow pad offers maximized ventilation for perishable or dry goods.
4. The pad height meets NSF standards.
5. 4491 and 4493 Lock catches can lock goods shelves together for better stability.



4491

4492

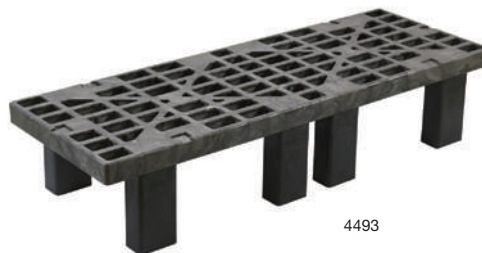

4493



Lock catches can lock goods shelves together for better stability.

Model	Description	Dimensions	Load	Color	Pack
4491	Goods Shelf	91.0 x 53.3 x 30.5 cm	680 kg	BLA	1
4492	Goods Shelf	122.0 x 61.0 x 30.5 cm	900 kg	BLA	1
4493	Goods Shelf	152.0 x 53.3 x 30.5 cm	1360 kg	BLA	1

Container Tools

Nestable Pallets

Product Features:

1. Structural foam molded handles ensure strength and durability.
2. Nestable stacking, easy to clean, light weight.
3. Made of HDPE materials, recycling use offers low cost.
4. Materials comply with the requirements of domestic and foreign regulations on the Food and Drug Sanitation.



PNB1210

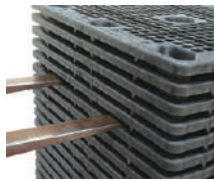

Stacking coefficient (2.2), to save storage space of the pallet.

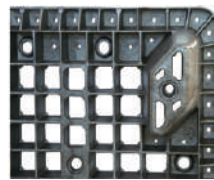

Designed for easy entry of forklift to save the time and make job simple.

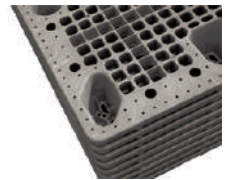

Vents are available on areas prone to water accumulation, so as to eliminate the possibility of water accumulation even when kept in open air.

Model	Description	Dimensions	Fork height	Load(Static/Dynamic)	Color
PNB1111	Nestable Pallet	110.0 x 110.0 x 14.7 cm	9.5 cm	2500 kg / 1000 kg	BLA
PNB1208	Nestable Pallet	120.0 x 80.0 x 14.7 cm	9.5 cm	2000kg / 1000 kg	BLA
PNB1210	Nestable Pallet	120.0 x 100.0 x 14.8 cm	9.8 cm	2500 kg / 1000 kg	BLA

Shelf Pallets

Product Features:

1. Structural foam molded handles ensure strength and durability.
2. Easy to clean, light weight.
3. Made of HDPE , which can be used repeatedly for low cost.
4. Integral double-sided plastic pallet structure fits for stacking, shelving systems and cargo transportation.
5. Designed with consideration for cleanliness and sanitation, helpful for reduction of cleaning frequency.
6. Pallet design is CAE optimized to attain lightweight and more load capacity.

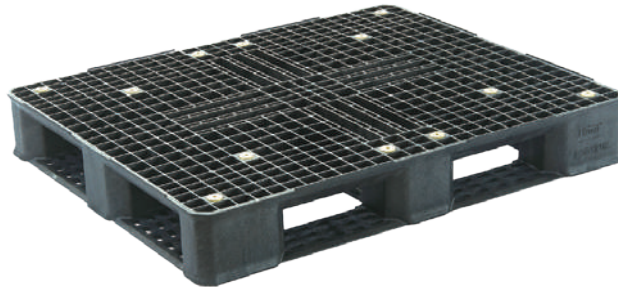

PRB1210

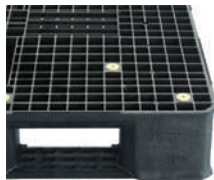

Designed for easy entry of forklift to save the time and reduce the possibility of damage.



The solid, extra-thick base ribs are purposely arranged to increase the strength of pallet base, thus enhance its shelving and stacking durability.



The grid structure allows for easy and simple cleaning, and eliminates the problem of water accumulation even stored in open air.

Model	Description	Dimensions	Fork height	Shelf Load(Static/Dynamic)	Color
PRB1210	Shelf Pallet	120.0 x 100.0 x 16.7 cm	9.4 cm	13500 kg / 2300 kg	BLA

Stacking Pallets

Product Features:

1. Structural foam molded handles ensure strength and durability.
2. Easy to clean, light weight.
3. Made of HDPE, which can be used repeatedly for low cost.
4. Pallet design is CAE optimized to attain lightweight and more load capacity. Patent leg design for easy servicing.
5. All-plastic structure and smooth surfaces reduce the possibility of damage to products.
6. Materials are in compliance with the requirements of domestic and foreign laws/regulations on food and drug sanitation.



PSB1210



Patent detachable legs can be easily replaced when the pallet is partially damaged.



The round corner of leg and the bevel angle of top and base plates are designed for easy operation of forklift.

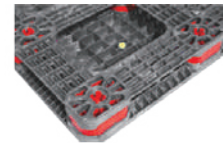

Extra-large area base plate ensures maximized contact area between the material and the plate to enhance the stacking stability.

Model	Description	Dimensions	Fork height	Load (Static/Dynamic)	Color
PSB1210	Stacking Pallet	120.0 x 100.0 x 14.9 cm	7.6 cm	4500 kg / 1200 kg	BLA

Heavy-load Bulk Containers

Product Features:

1. Structural foam molded construction ensures strength and durability.
2. Easy to clean, light weight.
3. Provide reliable protection to contents when used in picking, assembling, processing, warehousing and logistics operation in various industries.



BCHA4845-39



Large size flip door for easy loading and unloading of cargo.



Comes with a top cover with drainage and locking functions. Superior durability; and capable of preventing dust contamination to the contents.

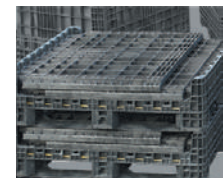

The bulk container can be folded to save storage space and reduce transport cost.

Model	Description	Container External Dimension	Container Internal Dimension	Load	Color
BCHA1210-09	Heavy-load Bulk Container	120.0 x 100.0 x 87.1 cm	111.8 x 91.8 x 73.0 cm	788 kg	BLA
BCHA1210-10	Heavy-load Bulk Container	120.0 x 100.0 x 97.5 cm	111.8 x 91.8 x 83.4 cm	788 kg	BLA
BCHA1210-11	Heavy-load Bulk Container	120.0 x 100.0 x 107.4 cm	111.8 x 91.8 x 93.3 cm	675 kg	BLA
BCHA4845-25	Heavy-load Bulk Container	121.9 x 114.3 x 63.5 cm	113.2 x 105.2 x 47.0 cm	900 kg	BLA
BCHA4845-34	Heavy-load Bulk Container	121.9 x 114.3 x 86.3 cm	113.2 x 105.2 x 69.8 cm	788 kg	BLA
BCHA4845-39	Heavy-load Bulk Container	121.9 x 114.3 x 99.0 cm	113.2 x 105.2 x 82.5 cm	788 kg	BLA
BCHA4845-42	Heavy-load Bulk Container	121.9 x 114.3 x 106.6 cm	113.2 x 105.2 x 90.1 cm	675 kg	BLA
BCHA4845-46	Heavy-load Bulk Container	121.9 x 114.3 x 116.8 cm	113.2 x 105.2 x 100.3 cm	675 kg	BLA
BC1210	Top	122.0 x 101.9 x 8.8 cm	N/A	N/A	BLA
BC4845	Top	124.3 x 116.7 x 7.7 cm	N/A	N/A	BLA

Please visit www.trustinc.com.cn or call 4000667626 for more informations about our containers



Food Storage

Food Material Storage Bins	138
Shelf-type Raw Food Material Containers	138
THOR® Food Storage Boxes	139
THOR® Stackable Food Storage Bins	139
Goods Shelves	139
THOR® Square Food Containers	140
Large Food Containers	140
THOR® Fresh Fruits and Vegetables Storage Bins	141
THOR® Ice Buckets	141
Cold Pans	143
Cold Pan Covers	144
Hot Pans	143
Hot Pan Covers	144
Round Storage Containers	146

Insulated Products

Insulated Boxes	147
Insulated Bottles	147
Cold Drink Coolboxes	147

Transport

Food Storage Racks/Carts	148
Adjustable Tray&Dish Carts	149
Oeasy® Platform Trucks	150
Hi5® Utility Carts	150
Hi5® Folding Service Carts	151
Hi5® Utility Service Carts	151
Bitbar® Utility Carts	152
Bitbar® Flat-shelf Carts	152
Utility Trolleys	153
Glass Rack Trolleys	153
Catering Disks	153
GRP Non-slip Pallets	154
PP Non-slip Trays	154
Wood Grain Non-slip Tray	155

Food Preparation

Scraper/Spoon-shaped Scrappers	155
Chopping Boards	156

Tote Boxes

Tote Boxes	157
Cutlery Bins	157
Condiment Dispensers	158

Pitchers	158
Budget Pots	158

Youth Seats

Kid&Cool® Microban® Youth Seats	159
---------------------------------------	-----

Cleaning Tools

Floor Sweeps	160
Counter Brushes	160
Multi-purpose Brushes	160
Cleaning Brushes	161
Chopping Board Cleaning Brushes	161
Angle Brooms	161
Vegetable Cleaning Brushes	162
Bottle Cleaning Brushes	162
Pipe Opening Brushes	162
High-temperature Cleaning Brushes	163
Coffee Machine Cleaning Brushes	163
Glass Brushes	163
Professional Plastic Squeegees	164
U-RAG® Superfine Fiber Cloths	164
Cleaning Tool Holders	164

Better Food Services

Our innovative products can ensure food freshness, reduce costs, and service for all your needs.



Sustainability Commitment

Good product design, sound recyclability and durability, and use of environmentally friendly materials are our efforts made for environmental sustainability, so that people can live and work in a more beautiful environment.

Safety Commitment

Our products meet food preparation, storage and transport industry standards.





Food Storage

Food Material Storage Bins

Product Features:

1. Designed with a connected lid and a separate spoon to enable fetching materials with only one hand, for higher work efficiency.
2. Designed with a transparent lid to quickly identify the type of contents and allows for easy inventory management.
3. Smooth walls assist easy cleaning without leaving behind any dirt.
4. All plastic web structure ensures strength and durability.
5. The lid is easy to open for higher work efficiency.
6. Found in compliance with NSF standards.



Model	Description	Dimensions	Capacity	Color	Pack
8411	Food Material Storage Bin	74.3 x 33.4 x 75.5 cm	80 L	WHT	1
8412	Food Material Storage Bin	74.3 x 39.4 x 75.5 cm	100 L	WHT	1
8413	Food Material Storage Bin	74.3 x 45.7 x 75.5 cm	120 L	WHT	1
8414	Spoon	27.4 x 12.2 x 12.0 cm	1 L	CLR	6

Storage Bin Lid

Model	Description	Fits material storage bin	Dimensions	Pack
8415	Storage Bin Lid	Fits 8411	73.7 x 30.7 x 4.8 cm	1
8416	Storage Bin Lid	Fits 8412	73.7 x 36.8 x 4.8 cm	1
8417	Storage Bin Lid	Fits 8413	73.7 x 43.7 x 4.8 cm	1

Shelf-type Raw Food Material Containers

Product Features:

1. A storage system that can still allow you to obtain raw food materials when stacked, providing space utilization.
2. Specially designed slide lid and spoon allow you to obtain raw materials with only one hand, improving work efficiency.
3. Transparent lid for quick raw materials identifying and inventory management.
4. "First in, first out" design to ensure food circulation and food quality.
5. Smooth inner wall for easy cleaning without leaving any dirt.
6. Durable plastic mesh structure.
7. The lid is easy to open, improving work efficiency.
8. In compliance with NSF standards.



Model	Description	Dimensions	Capacity	Color	Pack
8418	Shelf-type Raw Food Material Containers	38.1 x 29.8 x 21.6 cm	10 L	WHT	1
8419	Shelf-type Raw Food Material Containers	59.7 x 29.2 x 42.9 cm	23 L	WHT	1
8420	Shelf-type Raw Food Material Containers	59.7 x 48.8 x 42.9 cm	47 L	WHT	1

Spoon

Model	Description	Dimensions	Capacity	Color	Pack
8433	0.5-Cup Measuring Spoon for 8418	18.7 x 8.6 x 3.8 cm	0.12 L	CLR	12
8434	2-Cup Measuring Spoon for 8419, 8420	11.7 x 13.0 x 13.3 cm	0.48 L	CLR	6



A storage system that can still allow you to obtain raw food materials when stacked, providing space utilization.

THOR[®] Food Storage Boxes

Product Features:

1. A must-to-have container for storage and moving.
2. Ribs on the bottom prevents damage on dragging.
3. Ergonomic handles offer comfortable feeling, and resist hand injuries.
4. Come with a tight lid. The best choice for the storage of food.
5. Found in compliance with european food safety standards and NSF standards.
6. Work with dollies to carrying heavy loads fast and convenient.



Model	Description	Dimensions	Capacity	Color	Pack
3011	Food Storage Box with Lid	70.8 x 43.4 x 27.2 cm	53 L	WHT,RED,YEL,GRN BLUE,CLR,GRAY	6
3012	Food Storage Box with Lid	70.8 x 43.4 x 38.4 cm	75 L	WHT,RED,YEL,GRN BLUE,CLR,GRAY	6
4483	Totes Trolley	63.0 x 43.5 x 18.5 cm	N/A	BLA	1

THOR[®] Stackable Food Storage Bins

Product Features:

1. For cost-effective storage and transportation.
2. Fits 120 x 100cm pallets with no overhang.
3. Nestable for efficient storage and transport.
4. Stackable with and without lids.
5. All-plastic construction will not rust, dent, chip, or peel.
6. Rounded corners and smooth surfaces are easy to clean.
7. Complies with the requirements of NSF #2.



Model	Description	Dimensions	Capacity	Color	Pack
3021	Stackable Food Storage Bin	59.2 x 39.2 x 27.0 cm	40 L	WHT,RED,YEL, BLUE,GRN	6
3022	Stackable Food Storage Bin	59.2 x 39.2 x 36.0 cm	55 L	WHT,RED,YEL, BLUE,GRN	6
3023	Lid for 3021/3022	60.0 x 40.0 x 3.3 cm	N/A	WHT,RED,YEL, BLUE,GRN	6

Goods Shelves

Product Features:

1. Designed for storage of frozen, refrigerated or dry goods.
2. Structural foam molding ensures strength and durability.
3. The hollow pad offers maximized ventilation for perishable or dry goods.
4. The pad height meets NSF standards.
5. 4491 and 4493 Lock catches can lock goods shelves together for better stability.



Lock catches can lock goods shelves together for better stability.

Model	Description	Dimensions	Load	Color	Pack
4491	Goods Shelf	91.0 x 53.3 x 30.5 cm	680 kg	BLA	1
4492	Goods Shelf	122.0 x 61.0 x 30.5 cm	900 kg	BLA	1
4493	Goods Shelf	152.0 x 53.3 x 30.5 cm	1360 kg	BLA	1

THOR[®] Square Food Containers

Product Features:

1. Square shape offers up to 27% more capacity than round containers.
2. Comes with an ergonomic handle with a smooth and comfortable feeling.
3. Reinforced rims add strength and durability.
4. Thick walls up to 4 mm add strength and durability.
5. Bottom hand grips of 30 mm width assist in emptying.
6. Tight fitting lids help protect the contents.
7. Square dollies are available to ensure easy mobility and maneuverability of heavy loads.



1231

1233

Model	Description	Dimensions	Capacity	Color	Pack
1231	THOR [®] Square Food Container	54.6 x 54.6 x 57.2 cm	100 L	WHT	6
1233	THOR [®] Square Food Container	59.7 x 59.7 x 73.0 cm	150 L	WHT	4
1812	THOR [®] Square Dolly for 1231/1233	43.8 x 15.9 cm		BLA	2

Tops

Model	Description	Dimensions	Color	Pack
1661	THOR [®] Lid for 1231	55.9 x 55.9 x 5.1 cm	WHT	6
1663	THOR [®] Lid for 1233	61.0 x 61.0 x 5.1 cm	WHT	4

Large Food Containers

Product Features:

1. Suitable for delivering and storing raw food materials.
2. Structural foam of industrial strength transports heavy loads with ease.
3. Metal frame provides durable support.



4711

Model	Description	Dimensions	Load	Color	Pack
4710	0.2 m ³ Large Food Box	116.0 x 72.0 x 76.0 cm	135 kg	WHT	2
4711	0.3 m ³ Large Food Box	114.5 x 75.0 x 88.0 cm	180 kg	WHT	2
4714	0.4 m ³ Large Food Box	117.0 x 84.0 x 86.0 cm	230 kg	WHT	2
4715	0.5 m ³ Large Food Box	125.5 x 92.0 x 94.0 cm	230 kg	WHT	2

THOR® Fresh Fruits and Vegetables Storage Bins with Lid and Cart

Product Features:

1. An ideal solution for storage, washing, drying and flavor-maintaining of fresh fruits and vegetables.
2. Comes with an embedded-in tank to receive water flowing through the filter disc.
3. Equipped with an easily detachable cart for easily transporting the bin from unloading area to the cleaning area and cold storage area.
4. Accompanied with a tightly-fit lid to keep the contained fruits and vegetables fresh and clean.
5. Seamless construction and smooth interior walls ensure easy cleaning.
6. For storage of oranges, strawberries, tomatoes and other fruits and vegetables.



Model	Description	Dimensions	Capacity	Color	Pack
8421	Fresh Fruits and Vegetables Storage Bin with a Lid and a Cart	57.2 x 85.1 cm	75 L	WHT	1
8422	Fresh Fruits and Vegetables Storage Bin with a Lid and a Cart	63.5 x 97.8 cm	121 L	WHT	1

THOR® Ice Buckets

Product Features:

1. Ensures safe delivery of ice.
2. All-plastic construction will not rust, chip, or peel; resists dents.
3. Comes with an ergonomic rounded handle providing comfortable feeling.
4. Reinforced rim adds to strength and durability.
5. Bottom hand-grips of 30 mm width assist in emptying.
6. Bucket surface is printed with the name of the food for easy recognition.
7. Found in compliance with NSF # 2 inspection standards.



Model	Description	Dimensions	Capacity	Color	Pack
8431	Ice Bucket	40.0 x 44.0 cm	38 L	WHT	6
8432	Ice Bucket	49.0 x 57.0 cm	75 L	WHT	6

GN 1/1 Food Pan

			Cold Food Pan		Hot Food Pan		
Size	Depth	Capacity	Model	Color	Model	Color	Pack
GN1/1 530 x 325 mm	65 mm	8.5 L	8451	CLR	8811	AMBER,BLA	6
GN1/1 530 x 325 mm	100 mm	13.0 L	8452	CLR	8812	AMBER,BLA	6
GN1/1 530 x 325 mm	150 mm	19.5 L	8453	CLR	8813	AMBER,BLA	6
GN1/1 530 x 325 mm	200 mm	25.7 L	8454	CLR			6

GN 1/2 Food Pan

			Cold Food Pan		Hot Food Pan		
Size	Depth	Capacity	Model	Color	Model	Color	Pack
GN1/2 325 x 265 mm	65 mm	3.8 L	8461	CLR	8821	AMBER,BLA	6
GN1/2 325 x 265 mm	100 mm	6.0 L	8462	CLR	8822	AMBER,BLA	6
GN1/2 325 x 265 mm	150 mm	8.8 L	8463	CLR	8823	AMBER,BLA	6
GN1/2 325 x 265 mm	200 mm	10.8 L	8464	CLR			6

GN 1/3 Food Pan

			Cold Food Pan		Hot Food Pan		
Size	Depth	Capacity	Model	Color	Model	Color	Pack
GN1/3 325 x 176 mm	65 mm	2.5 L	8471	CLR	8831	AMBER,BLA	6
GN1/3 325 x 176 mm	100 mm	3.8 L	8472	CLR	8832	AMBER,BLA	6
GN1/3 325 x 176 mm	150 mm	5.1 L	8473	CLR	8833	AMBER,BLA	6
GN1/3 325 x 176 mm	200 mm	7.0 L	8474	CLR			6

GN 1/4 Food Pan

			Cold Food Pan		Hot Food Pan		
Size	Depth	Capacity	Model	Color	Model	Color	Pack
GN1/4 265 x 162mm	65 mm	1.6 L	8481	CLR	8841	AMBER,BLA	6
GN1/4 265 x 162mm	100 mm	2.4 L	8482	CLR	8842	AMBER,BLA	6
GN1/4 265 x 162mm	150 mm	3.8 L	8483	CLR	8843	AMBER,BLA	6

GN 1/6 Food Pan

			Cold Food Pan		Hot Food Pan		
Size	Depth	Capacity	Model	Color	Model	Color	Pack
GN1/6 176 x 162 mm	65 mm	1.1 L	8491	CLR	8851	AMBER,BLA	6
GN1/6 176 x 162 mm	100 mm	1.6 L	8492	CLR	8852	AMBER,BLA	6
GN1/6 176 x 162 mm	150 mm	2.4 L	8493	CLR	8853	AMBER,BLA	6

GN 1/9 Food Pan

			Cold Food Pan		Hot Food Pan		
Size	Depth	Capacity	Model	Color	Model	Color	Pack
GN1/9 176 x 108 mm	65 mm	0.6 L	8497	CLR	8861	AMBER,BLA	6
GN1/9 176 x 108 mm	100 mm	0.8 L	8498	CLR	8862	AMBER,BLA	6

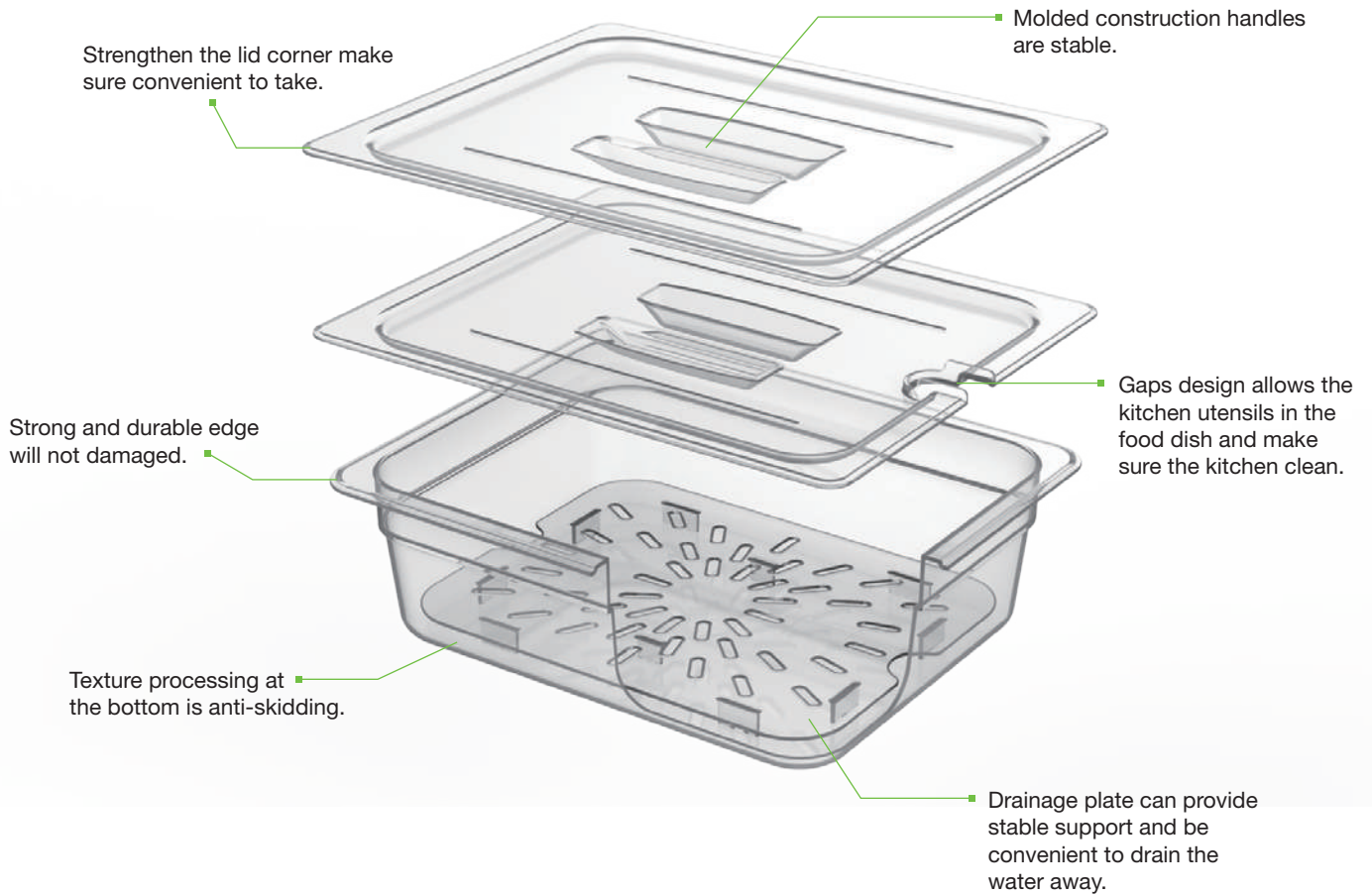

8465

Lids with Handle

Product Features:

1. Molded construction handles are stable.
2. No Bisphenol A, effectively preventing food safety risks.
3. Resistant to rust, dent and twist.
4. Cold food pan cover temperature rated: -40°C to 100°C.
5. Hot food pan cover temperature rated: -40°C to 190°C.
6. Complies with the standards of EN 631-1.
7. Complies with the requirements of NSF #2.



Cold Food Pan Cover

Hot Food Pan Cover

Fits Pan	Cold Food Pan Cover			Hot Food Pan Cover		
	Model	Color	Model	Color	Pack	
GN1/1 530 x 325 mm	8455	CLR	8814	AMBER	6	
GN1/2 325 x 265 mm	8465	CLR	8824	AMBER	6	
GN1/3 325 x 176 mm	8475	CLR	8834	AMBER	6	
GN1/4 265 x 162 mm	8484	CLR	8844	AMBER	6	
GN1/6 176 x 162 mm	8494	CLR	8854	AMBER	6	

Lids with Entry and Handle

Product Features:

1. Molded construction handles are stable.
2. No Bisphenol A, effectively preventing food safety risks.
3. Resistant to rust, dent and twist.
4. Gaps design allows the kitchen utensils in the food dish and make sure the kitchen clean.
5. Cold food pan cover temperature rated: -40°C to 100°C.
6. Hot food pan cover temperature rated: -40°C to 190°C.
7. Complies with the standards of EN 631-1.
8. Complies with the requirements of NSF #2.



8466

Cold Food Pan Cover Hot Food Pan Cover

Fits Pan	Model	Color	Model	Color	Pack
GN1/1 530 x 325 mm	8456	CLR	8815	AMBER	6
GN1/2 325 x 265 mm	8466	CLR	8825	AMBER	6
GN1/3 325 x 176 mm	8476	CLR	8835	AMBER	6
GN1/4 265 x 162 mm	8485	CLR	8845	AMBER	6
GN1/6 176 x 162 mm	8495	CLR	8855	AMBER	6

Flat Lids

Product Features:

1. Fits any plate size.
2. No Bisphenol A, Effectively preventing food safety risks.
3. Resistant to rust, dent and twist.
4. Cold food pan cover temperature rated: -40°C to 100°C.
5. Hot food pan cover temperature rated: -40°C to 190°C.
6. Complies with the standards of EN 631-1.
7. Complies with the requirements of NSF #2.



8467

Cold Food Pan Cover Hot Food Pan Cover

Fits Pan	Model	Color	Model	Color	Pack
GN1/1 530 x 325 mm	8457	CLR	8816	AMBER	6
GN1/2 325 x 265 mm	8467	CLR	8826	AMBER	6
GN1/3 325 x 176 mm	8477	CLR	8836	AMBER	6
GN1/4 265 x 162 mm	8486	CLR	8846	AMBER	6
GN1/6 176 x 162 mm	8496	CLR	8856	AMBER	6
GN1/9 176 x 108 mm	8499	CLR	8863	AMBER	6

Drain Trays

Product Features:

1. Suitable for the preparation of vegetables, frozen seafood, meat thawing and storage.
2. No Bisphenol A, effectively preventing food safety risks.
3. Resistant to rust, dent and twist.
4. Cold drain tray temperature rated: -40°C to 100°C.
5. Hot drain tray cover temperature rated: -40°C to 190°C.
6. Complies with the requirements of NSF #2.



8502

Cold Drain Tray Hot Drain Tray

Fits Pan	Model	Color	Model	Color	Pack
GN1/1 530 x 325 mm	8501	CLR	8506	AMBER	6
GN1/2 325 x 265 mm	8502	CLR	8507	AMBER	6
GN1/3 325 x 176 mm	8503	CLR	8508	AMBER	6
GN1/4 265 x 162 mm	8504	CLR	8509	AMBER	6
GN1/6 176 x 162 mm	8505	CLR	8510	AMBER	6

Round Storage Containers

Product Features:

1. Stores food safely and conveniently.
2. Two models available with white polyethylene or semi-clear polypropylene, for better visibility.
3. Easy-to-clean cover.
4. Operates where the temperature is between -34° C and 100° C.
5. Complies with the requirements of NSF 3A and NSF 2.



Lid in special design is convenient to open.



8331/8312 8332/8313 8332/8314 8333/8315 8333/8316

Semi-clear Polypropylene Round Storage Containers

Model	Description	Dimensions	Capacity	Color	Pack
8311	Round Storage Container	21.6 x 10.2 cm	1.9 L	STRAN	12
8312	Round Storage Container	21.6 x 19.7 cm	3.8 L	STRAN	12
8313	Round Storage Container	25.4 x 19.4 cm	5.7 L	STRAN	12
8314	Round Storage Container	25.4 x 27.0 cm	7.6 L	STRAN	12
8315	Round Storage Container	33.3 x 20.6 cm	11.4 L	STRAN	6
8316	Round Storage Container	33.3 x 30.2 cm	17.0 L	STRAN	6
8317	Round Storage Container	33.3 x 35.6 cm	20.8 L	STRAN	6
8318	Round Storage Container with Bail	33.3 x 35.6 cm	20.8 L	STRAN	6



8331/8321 8332/8323 8333/8325 8333/8326 8333/8328

Polyethylene Round Storage Containers

Model	Description	Dimensions	Capacity	Color	Pack
8321	Round Storage Container	21.6 x 10.2 cm	1.9 L	WHT	12
8322	Round Storage Container	21.6 x 19.7 cm	3.8 L	WHT	12
8323	Round Storage Container	25.4 x 19.4 cm	5.7 L	WHT	12
8324	Round Storage Container	25.4 x 27.0 cm	7.6 L	WHT	12
8325	Round Storage Container	33.3 x 20.6 cm	11.4 L	WHT	6
8326	Round Storage Container	33.3 x 30.2 cm	17.0 L	WHT	6
8327	Round Storage Container	33.3 x 35.6 cm	20.8 L	WHT	6
8328	Round Storage Container with Bail	33.3 x 35.6 cm	20.8 L	WHT	6

Round Storage Container Lids

Model	Description	Dimensions	Color	Pack
8331	Lid for 8311,8312,8321,8322	22.2 x 2.2 cm	YEL	12
8332	Lid for 8313,8314,8323,8324	26.0 x 2.5 cm	YEL,NAT	12
8333	Lid for 8315,8316,8317,8325,8326,8327	34.0 x 3.0 cm	YEL,NAT	6

Lids

Product Features:

1. Double wall insulated lock is easy to use and keeps food fresh.
2. Unique way to hold, easy and stable.
3. Taggable with customized notes.
4. Three sizes available to fit up to 8 different kinds of containers.



Insulated Products

Insulated Boxes

Product Features:

1. Suitable for preservation of food and beverages.
2. Keeps food and beverages hot or cold without electricity for 12 hours.
3. Exclusive interior resists cold, hot and corrosion.
4. Passed the related tests of FDA 21 CFR PART 177.1520.
5. Easy to carry with the comfortable handle.
6. 8715 Pull rod design for easy delivery and higher efficiency.



8715 Pull rod design for easy delivery and higher efficiency.



Model	Description	Dimensions	Capacity	Color	Pack
8711	Insulated Box	31.5 x 21.0 x 28.0 cm	8 L	RED	1
8712	Insulated Box	46.7 x 30.5 x 38.3 cm	25 L	RED	1
8713	Insulated Box	54.5 x 33.5 x 38.5 cm	38 L	RED	1
8714	Insulated Box	61.5 x 39.0 x 44.5 cm	55 L	RED	1
8715	Pull Rod Type Insulated Box	52.0 x 30.0 x 47.0 cm	48 L	RED	1

Insulated Bottles

Product Features:

1. Suitable for preservation of food and beverages.
2. Keeps food and beverages hot or cold without electricity for 12 hours.
3. Exclusive interior resists cold, hot and corrosion.
4. Passed the related tests of FDA 21 CFR PART 177.1520.
5. Easy to use with the comfortable handle.



8721

Model	Description	Dimensions	Capacity	Color	Pack
8721	Insulated Bottle	21.2 x 17.0 x 28.5 cm	2.5 L	RED	1

Cold Drink Coolboxes

Product Features:

1. Suitable for preservation of food and beverages.
2. Keeps food and beverages hot or cold without electricity for 12 hours.
3. Exclusive interior resists cold, hot and corrosion.
4. Passed the related tests of FDA 21 CFR PART 177.1520.
5. Comfortable handles on both sides for easy operation.
6. High quality valve and perfect airtightness.



Model	Description	Dimensions	Capacity	Color	Pack
8701	Cold Drink Coolbox	30.5 x 34.0 x 30.0 cm	10 L	RED	1
8702	Cold Drink Coolbox	40.0 x 34.0 x 48.0 cm	20 L	RED	1
8703	Cold Drink Coolbox	47.0 x 41.0 x 54.0 cm	55 L	RED	1



Transport

Food Storage Racks/Carts

Product Features:

1. An effective tool for food preparation, transportation, supplying and storage.
2. Multi-purpose systems are designed to work in couple with food trays, food boxes, and food pans up to GB, European and American standards.
3. All plastic web structure ensures strength and durability.
4. Rounded edge design won't damage walls, doors and other equipment.
5. High temperature resistant plastic structure (up to 176°C) allows for directly putting the oven-hot baking tray on the rack.
6. Quiet castors design and elegant appearance allow for quick supplement of insufficient food by directly delivering food from the kitchen to the dining hall.
7. 12.7 cm non-marking casters, two of which have braking function, offer easy maneuverability.
8. Found in compliance with NSF # 2 inspection standards.
9. Please contact distributors for customization.



8621



8613



8614



Rounded edge design won't damage walls, doors and other equipment.



12.7 cm non-marking casters, two of which have braking function, offer easy maneuverability.

8613/8621 Food Cart

Front loading type
Shelf width: 33.0 cm
Available for shipment:

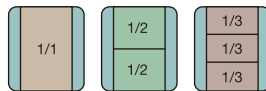

8614/8622 Food Cart

Side loading type
Shelf width: 66.4 cm
Available for shipment:

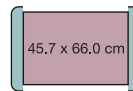

8615 Food Cart

Side loading type
Shelf width: 65.4 cm
Available for shipment:

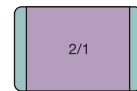

Food storage box / pan

Model	Description	Dimensions	Tray Number	Color	Pack
8613	Food Storage Rack/Cart	60.3 x 47.3 x 172.4 cm	17	OWHT,BLA	1
8614	Food Storage Rack/Cart	80.6 x 60.3 x 172.4 cm	17	OWHT,BLA	1
8615	Food Storage Rack/Cart	79.6 x 60.3 x 172.4 cm	17	OWHT,BLA	1
8621	Food Storage Rack/Cart	60.3 x 47.3 x 91.8 cm	8	OWHT,BLA	1
8622	Food Storage Rack/Cart	80.6 x 60.3 x 91.8 cm	8	OWHT,BLA	1

Adjustable Tray&Dish Carts

Product Features:

1. Stores 10.8 to 29.8 cm plates and bowls.
2. Totally adjustable to fit the size of plates and bowls.
3. Structural web technology enhance resistance to the damage to tableware.
4. Resistant to rust, dent and scratch.
5. Optimized handle by the application of ergonomics to fit hands, comfortable to use.
6. 12.5 cm non-marking casters, two of which have braking function, offer easy maneuverability.
7. Rounded corner protects wall, doors and appliances.
8. Stackable for convenient storage and space saving.
9. Dust mesh included.



8651

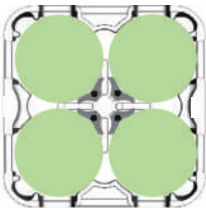

Plate Size: Dia 24.4 to 29.8 cm
4 Columns (60 each)
Total Capacity: 240

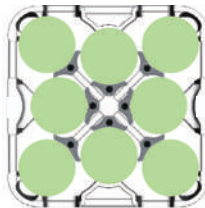
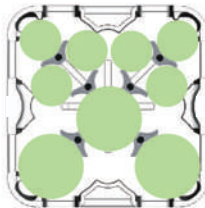

Plate Size: Dia 16.5 to 18.7 cm
8 Columns (45 each)
Total Capacity: 360



2 Columns: Dia 24.4 to 29.8 cm (60 each)
4 Columns: Dia 16.5 to 18.7 cm (45 each)
Total Capacity: 300



3 Columns: Dia 19.1 to 21.6 cm (60 each)
6 Columns: Dia 12.1 to 13.7 cm (45 each)
Total Capacity: 450

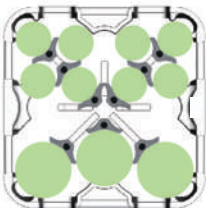

3 Columns: Dia 16.5 to 18.7 cm (45 each)
8 Columns: Dia 10.8 to 11.7 cm (45 each)
Total Capacity: 495

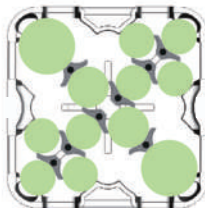

2 Columns: Dia 16.5 to 18.7 cm (45 each)
2 Columns: Dia 12.1 to 13.7 cm (45 each)
8 Columns: Dia 10.8 to 11.7 cm (45 each)
Total Capacity: 540



Stackable for convenient storage and space saving.



Four side handle is easy to operate.

MICROBAN®

Microban® Anti-bacteria Protection Technologies

Microban® anti-bacteria technologies provide full protection and resist odor and stain due to bacteria.

Model	Description	Dimensions	Color	Pack
8651	Adjustable Tray&Dish Cart	68.0 x 68.0 x 81.0 cm	DBRN,SGRAY,BLA	1
8652	Divider	11.5 x 6.5 x 59.8 cm	DBRN,SGRAY,BLA	2
8653	Cover	68.5 x 68.5 x 60.0 cm	CLR	2



Oeasy[®] Platform Trucks

Product Features:

1. Perfect for transporting heavy loads in any environment.
2. User friendly handles help to maneuver the cart and ensure the safety of operators.
3. Molded-in structure adds strength and durability, and prolongs the service life.
4. Textured surfaces for non-skid and safe transporting.
5. Grooves close to edges help prevent small items against rolling out.
6. Notches on both sides are for secure binding of items.
7. Flexible fixing clip helps to prevent accidental release of handle while allowing easy disassembly.
8. Powder coated steel handle is durable.



Model	Deck Size	Dimensions	Load	Caster Type	Pack
4411	91.4 x 61.0 cm	101.9 x 61.0 x 100.6 cm	450 kg	15.0 x 5.0 cm TPR	1
4413	121.9 x 61.0 cm	132.4 x 61.0 x 105.7 cm	900 kg	20.0 x 5.0 cm TPR	1

Hi5[®] Utility Carts

Product Features:

1. Versatile, functional and a workhorse in any facility.
2. Molded shelves won't rust, dent, or chip.
3. Performs multiple duties: stocking cart, turndown cart, self-serving food kiosk, mobile beverage server.
4. Sized for smaller properties or restocking.
5. Quite, non-marking swivel casters.



4021



4010



4011



4023

Model	Description	Dimensions	Load	Color	Pack
4010	Hi5 [®] Utility Cart, 2-shelf Unit	85.4 x 47.3 x 96.0 cm	60 kg	OWHT,BLA, PLAT,GRAY	1
4011	Hi5 [®] Utility Cart, Open Sided	85.4 x 47.3 x 96.0 cm	90 kg	OWHT,BLA, PLAT,GRAY	1
4021	Hi5 [®] Utility Cart, Open Sided	103.2 x 50.8 x 96.0 cm	135 kg	OWHT,BLA,GRAY	1
4023	Hi5 [®] Utility Cart, with Enclosed End Panels on 3 Sides	103.2 x 50.8 x 96.0 cm	135 kg	OWHT,BLA	1

Hi5[®] Folding Service Carts

Product Features:

1. Suitable for indoor handling in hotels, restaurants, kitchens and other indoor handling works.
2. Molded shelves sturdy and durable won't rust, dent, peel.
3. Fully functional and innovative folding mechanism can be easily folded and opened, saving 50% of the space after folding.
4. Quick locking device to ensure no loosening after opening and folding.
5. Ergonomic handle, comfortable handle, more flexible control.
6. Textured surfaces for non-skid and safe transporting.
7. Spacious countertop for the 4072 cart, which can place two lower railing basins at the same time (8221).
8. 10 cm mute no-marking castor which is helpful to reduce noise and subsequent floor treatment; Universal wheel with brake function is more stable when working.



Ergonomic handle, comfortable handle, more flexible control.



Quick locking device to ensure no loosening after opening and folding.



Innovative folding mechanism makes it easier to open and fold.



10 cm mute no-marking castor.

Model	Description	Dimensions	Load	Color	Pack
4071	Hi5 [®] Foldable Service Cart	75.0 x 41.2 x 92.0 cm	160 kg	BLA,GRAY,BRN	1
4072	Hi5 [®] Foldable Service Cart	102.5 x 52.3 x 92.0 cm	160 kg	BLA,GRAY,BRN	1



4081



4083

Model	Description	Dimensions	Load	Color	Pack
4081	Hi5 [®] Utility Cart	111.6 x 54.0 x 95.6 cm	135 kg	BLA	1
4082	Hi5 [®] Utility Cart with Enclosed End Panels on 3 Sides	111.6 x 54.0 x 95.6 cm	135 kg	BLA	1
4083	Hi5 [®] Utility Cart with Lockable Doors, Sliding Drawer	111.6 x 54.0 x 95.6 cm	135 kg	BLA	1
4084	Hi5 [®] Utility Cart with Lockable Doors, Enclosed Panels	111.6 x 54.0 x 95.6 cm	135 kg	BLA	1

Hi5[®] Utility Service Carts

Product Features:

1. Sturdy and durable, fully functional carts, suitable for handling work in the front and back stage.
2. The mould structure of the whole vehicle is formed, which is sturdy and durable, and will not rust, dent or fall off.
3. Ergonomic handle, comfortable handle, more flexible control.
4. Textured surfaces for non-skid and safe transporting.
5. With a spacious countertop, two lower railing basins can be placed at the same time (8211).
6. 10 cm mute no-marking castor which is helpful to reduce noise and subsequent floor treatment work.
7. The sundries barrels (4811, 4821) can be placed on both sides to increase the collection capacity.



Accessories

Model	Description	Dimensions	Capacity	Color	Pack
4085	Enclosed Panels	N/A	N/A	BLA	1
4086	Lockable Doors	N/A	N/A	BLA	1
4087	Trim Panel	50.6 x 30.8 x 3.7 cm	N/A	BLA	1
4811	Utility Bin	43.2 x 30.8 x 26.7 cm	15 L	BLA	2
4821	Utility Bin	43.2 x 30.8 x 55.9 cm	30 L	BLA	2
4851	Utility Sliding Drawer	65.7 x 46.0 x 8.2 cm	N/A	BLA,BRN	1

Bitbar® Utility Carts

Product Features:

1. Innovative design for easily transporting any items.
2. Sturdy structural foam construction won't rust, dent, chip, or peel.
3. Molded-in storage compartments and cup holder are available for storage of small items and tools.
4. User friendly handles provide comfortable and easy maneuverability.
5. Integrated molded grooves for inserting steel tube or reel to organize metal coils or other scroll-like items.



4041

Model	Description	Dimensions	Load	Color	Caster Type	Pack
4041	Bitbar® 2-shelf Utility Cart	115.0 x 64.1 x 98.7 cm	227 kg	BLA,BEIG	12.5 cm TPR	1
4044	Bitbar® 2-shelf Utility Cart	97.8 x 43.5 x 98.7 cm	227 kg	BLA,BEIG	12.5 cm TPR	1

Bitbar® Flat-shelf Carts

Product Features:

1. Innovative design for easily transporting any items.
2. Sturdy structural foam construction won't rust, dent, chip, or peel.
3. Molded-in storage compartments and cup holder are available for storage of small items and tools.
4. User friendly handles provide comfortable and easy maneuverability.
5. Integrated molded grooves for inserting steel tube or reel to organize metal coils or other scroll-like items.



4045

Model	Description	Dimensions	Load	Color	Caster Type	Pack
4045	Bitbar® 2-shelf Utility Cart Flat Shelf	97.8 x 63.5 x 96.8 cm	227 kg	BLA,BEIG	12.5 cm TPR	1

Utility Trolleys

Product Features:

1. Efficiently transports large bulky loads, and then folds flat for easy storage.
2. Sturdy structural foam deck won't rust, dent, chip, or peel.
3. Non-skid platform surface helps prevent load shifting.
4. Three-position handle lets users push, pull or fold flat for use as a dolly.
5. Casters are non marking.



4482

Three different positions of the handle, provide greater flexibility, and convenience store.

Model	Description	Dimensions	Load	Color	Pack
4481	Utility Trolley, Utility Duty with 7.5 cm Casters	82.6 x 52.1 cm	110 kg	BLA	1
4482	Utility Trolley, Standard Duty with 12.5 cm Casters	82.6 x 52.1 cm	230 kg	BLA	1

Glass Rack Trolleys

Product Features:

1. Fits for carry cup racks.
2. Reduces working, and promotes efficiency.
3. Plastic reticulation construction won't dent, chip, rust, sturdy and durable.
4. Non-marking swivel casters ensure easy maneuverability.
5. Concave design preserves water left by glasses.



4484



4485

Model	Description	Dimensions	Load	Color	Pack
4484	Glass Rack Dolly	52.5 x 52.5 x 20.0 cm	160 kg	PLAT,GRAY	1
4485	Glass Rack Trolley	64.0 x 52.5 x 94.0 cm	160 kg	PLAT,GRAY	1

Catering Disks

Product Features:

1. Adds to strength and durability.
2. Bent handle adds to easy operation and strength.
3. Texturized surface prevents slippery.
4. Stackable for easy storage.



8241

Model	Description	Dimensions	Color	Pack
8241	Catering Disk	40.0 x 30.5 cm	BLA,STRAN	12

GRP Non-slip Trays

Product Features:

1. GRP construction ensures strength, durability, resistance to impact and chemical corrosion.
2. Non-slip surface structure prevents items falling off.
3. Steel and aluminum reinforced ring adds to strength and rigidity and prevents crushing and deformation.
4. Designed with a stacking boss to allow air circulation, facilitate pallet drying and offer easy placing.
5. Found in compliance with relevant NSF inspection standards.



Model	Description	Dimensions	Color	Pack
8250	Round GRP Non-slip Tray	Dia 23.0 cm	BRN	12
8251	Round GRP Non-slip Tray	Dia 27.5 cm	BRN	12
8252	Round GRP Non-slip Tray	Dia 35.5 cm	BRN	12
8253	Round GRP Non-slip Tray	Dia 40.6 cm	BRN	12
8254	Round GRP Non-slip Tray	Dia 45.0 cm	BRN	12
8255	Rectangular GRP Non-slip Tray	35.0 x 25.5 cm	BRN	12
8256	Rectangular GRP Non-slip Tray	40.5 x 30.5 cm	BRN	12
8257	Rectangular GRP Non-slip Tray	45.5 x 36.5 cm	BRN	12
8258	Rectangular GRP Non-slip Tray	51.0 x 38.0 cm	BRN	12
8259	Rectangular GRP Non-slip Tray	56.0 x 40.5 cm	BRN	12
8260	Rectangular GRP Non-slip Tray	65.0 x 45.0 cm	BRN	12
8267	Oval FRP Non-slip Tray	51.0 x 64.0 cm	BRN	6
8268	Oval FRP Non-slip Tray	56.0 x 69.0 cm	BRN	6
8269	Oval FRP Non-slip Tray	60.0 x 74.0 cm	BRN	6

PP Non-slip Trays

Product Features:

1. PP structure is economical, durable, and chemical resistant.
2. Non-slip surface structure prevents items falling off.
3. Designed with a stacking boss to allow air circulation, facilitate pallet drying and offer easy placing.



Model	Description	Dimensions	Color	Pack
8281	Round PP Non-slip Tray	Dia 27.5 cm	BRN	12
8282	Round PP Non-slip Tray	Dia 35.5 cm	BRN	12
8283	Round PP Non-slip Tray	Dia 40.6 cm	BRN	12
8284	Round PP Non-slip Tray	Dia 45.0 cm	BRN	12
8285	Rectangle PP Non-slip Tray	35.0 x 25.5 cm	BRN	12
8286	Rectangle PP Non-slip Tray	40.5 x 30.5 cm	BRN	12
8287	Rectangle PP Non-slip Tray	45.5 x 36.5 cm	BRN	12
8288	Rectangle PP Non-slip Tray	51.0 x 38.0 cm	BRN	12

Wood Grain Non-slip Trays

Product Features:

1. Made of wood fiber, anti-corrosive and durable, not easy to mold, environmentally friendly and degradable.
2. Non-slip surface structure prevents items falling off.
3. Washable in a dishwasher.



Model	Description	Dimensions	Color	Pack
8270	Round Wood Grain Non-slip Tray	Dia 39.3 x 1.6 cm	ASH,WAL	12
8271	Round Wood Grain Non-slip Tray	Dia 50.8 x 1.7cm	ASH,WAL	12
8272	Rectangle Wood Grain Non-slip Tray	35.5 x 22.8 x 1.6 cm	ASH,WAL	12
8273	Rectangle Wood Grain Non-slip Tray	43.2 x 29.0 x 1.6 cm	ASH,WAL	12
8274	Rectangle Wood Grain Non-slip Tray	50.8 x 36.0 x 1.7 cm	ASH,WAL	12
8275	Rectangle Wood Grain Non-slip Tray	58.4 x 39.0 x 1.8 cm	ASH,WAL	12
8276	Oval Wood Grain Non-slip Tray	35.5 x 22.8 x 1.6 cm	ASH,WAL	12
8277	Oval Wood Grain Non-slip Tray	43.2 x 29.0 x 1.6 cm	ASH,WAL	12
8278	Oval Wood Grain Non-slip Tray	50.8 x 36.0 x 1.7 cm	ASH,WAL	12
8279	Oval Wood Grain Non-slip Tray	58.4 x 39.0 x 1.8 cm	ASH,WAL	12

Food Preparation

Scraper/Spoon-shaped Scrapers

Product Features:

1. A multipurpose tool combining spoon, scoop and scraper.
2. Body and handle are integrally molded to eliminate the possibility of coming off.
3. Seamless structure eliminates the retention of dirt and bacteria.
4. The convex design on the back of scraper prevents the contact between the blade and the worktable for reducing the possibility of food contamination.
5. Traditional flat scraper is for scraping; Spoon-shaped scraper is used to scoop, dig and wipe.
6. All the handle and body are white.
7. Found in compliance with NSF # 2 inspection standards.
8. Dishwasher safe.



Model	Description	Dimensions	Color	Pack
8511	Scraper	24.0 cm	WHT	36
8512	Scraper	34.0 cm	WHT	36
8513	Scraper	42.0 cm	WHT	36
8514	Ice Scraper	24.0 cm	WHT	36
8515	Spoon-shaped Scraper	24.0 cm	WHT	36
8516	Spoon-shaped Scraper	34.0 cm	WHT	36
8517	Spoon-shaped Scraper	42.0 cm	WHT	36

Chopping Boards

Product Features:

1. An ideal tool to ensure safety in working.
2. HDPE molded structure ensures strength and durability.
3. Chopping board color recognition system is the first step to ensure food safety.
4. Red boards are used for raw meat, blue for seafood, brown for cooked meat, green for fruits and vegetables, yellow for poultry and white for dairy.
5. Stainless steel Chopping board holder is safe, clean and durable.
6. A cleaning brush, which is sold separately, can be hung on the Chopping board holder.
7. Found in compliance with NSF standards.



8522/8523



8525/8529



8529



8523

Model	Description	Dimensions	Thickness	Color	Pack
8520	Chopping Board	30.0 x 23.0 x 1.2 cm	1.2 cm	RED,YEL,BLUE,GRN,BRN,WHT	6
8521	Chopping Board	50.8 x 30.8 x 1.5 cm	1.5 cm	RED,YEL,BLUE,GRN,BRN,WHT	6
8522	Chopping Board Set (6 Colors)	50.8 x 30.8 x 1.5 cm	1.5 cm	N/A	1
8523	Chopping Board Holder	30.6 x 28.2 x 28.6 cm	N/A	MSILV	1
8524	Chopping Board	60.6 x 45.5 x 1.5 cm	1.5 cm	RED,YEL,BLUE,GRN,BRN,WHT	6
8525	Chopping Board	50.8 x 30.8 x 2.0 cm	2.0 cm	RED,YEL,BLUE,GRN,BRN,WHT	6
8526	Chopping Board	45.5 x 30.8 x 1.5 cm	1.5 cm	RED,YEL,BLUE,GRN,BRN,WHT	6
8527	Chopping Board	50.8 x 45.5 x 2.0 cm	2.0 cm	RED,YEL,BLUE,GRN,BRN,WHT	6
8528	Chopping Board	60.6 x 60.6 x 2.0 cm	2.0 cm	RED,YEL,BLUE,GRN,BRN,WHT	6
8529	Chopping Board Holder	26.3 x 35.2 x 21.6 cm	N/A	BLA	1

Tote Boxes

Tote Boxes

Product Features:

1. Reinforced handles, bottom and ribs for added strength and durability.
2. Rounded corners for easy cleaning.
3. Commercial dishwasher safe.



8211



8212

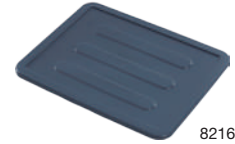

8216



8222



8221

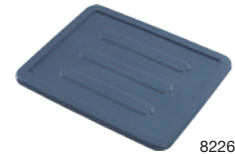

8226

Model	Description	Dimensions	Capacity	Color	Pack
8211	Bus/Utility Box	50.0 x 37.5 x 12.7 cm	17 L	WHT,GRAY	12
8212	Bus/Utility Box	50.8 x 38.1 x 17.8 cm	23 L	WHT,GRAY	12
8216	Lid for 8211/8212	51.1 x 38.7 x 1.5 cm		WHT,GRAY	12
8220	Bus/Utility Box	54.6 x 43.5 x 12.7 cm	23 L	GRAY,BRN	6
8221	Bus/Utility Box	54.6 x 43.5 x 17.8 cm	29 L	GRAY,BRN	6
8222	Divided Bus/Utility Box	54.6 x 43.5 x 18.2 cm	23 L	GRAY,BRN	6
8226	Lid for 8220/8221/8222	54.8 x 44.1 x 1.7 cm		GRAY,BRN	6

Cutlery Bins

Product Features:

1. Made of durable commercial grade plastics plus special resin.
2. Ribbed design for added strength and durability.
3. Ideal for storage of dishware or condiment packets.



8231

Model	Description	Dimensions	Color	Pack
8231	Cutlery Bin, 4 Compartments	54.0 x 29.2 x 9.5 cm	GRAY	12

Condiment Dispensers

Product Features:

1. Suitable for storing spices, food ingredients etc., convenient and healthy.
2. Will not be scratched due to the texture processing surface of the transparent cover.
3. The design of protruding transparent cover edge is easy to open.
4. Smooth surface, easy to clean.



8441



8443

Model	Description	Dimensions	Color	Pack
8441	Condiment Dispenser with Three 0.9 L Inserts	49.8 x 15.9 x 9.5 cm	BLA	1
8442	Condiment Dispenser with Four 0.7 L Inserts	49.8 x 15.9 x 9.5 cm	BLA	1
8443	Condiment Dispenser with Six 0.5 L Inserts	49.8 x 15.9 x 9.5 cm	BLA	1

Pitchers

Product Features:

1. Don't drop at the border.
2. Lighter than glass pot, economical and practical.
3. Complied with ergonomic handle, comfortable and easy to use.
4. Found in compliance with NSF # 2 inspection standards.



8261



8262



8263

Model	Description	Dimensions	Capacity	Color	Pack
8261	Pitcher	11.0 x 17.5 cm	0.9 L	CLR	6
8262	Pitcher	12.5 x 20.0 cm	1.4 L	CLR	6
8263	Pitcher	13.0 x 20.0 cm	1.8 L	CLR	6
8264	Pitcher	13.6 x 22.0 cm	2.1 L	CLR	6

Budget Pots

Product Features:

1. For drinks such as juice, iced tea and water when dining.
2. The lid of the pot is tight, with three functions of closing, full opening and half opening.
3. Wide opening for easy cleaning.
4. Complies with ergonomic handle, comfortable and easy to use.
5. Washable in a dishwasher.



8265



8266

Model	Description	Capacity	Color	Pack
8265	Cold Water Bottle	2 L	CLR	6
8266	Cold Water Bottle	3.8 L	CLR	6



Youth Seats

Kid&Cool® Microban® Youth Seats

Product Features:

1. Designed with safety and cleanliness in mind for your youngest patron.
2. Found in compliance with ASTM F404-18 and TUV standards.
3. Modern appearances plus Microban® anti-bacteria technologies allow easier cleaning than wooden seats.
4. Microban® anti-bacteria technologies provide full protection and resist odor and stain due to bacteria.
5. Stackable for easy storage.



MICROBAN®

Microban® Anti-bacteria Protection Technologies

1. Microban® anti-bacteria technologies provide full protection and resist odor and stain due to bacteria.
2. Microban® anti-bacteria ingredients have been added to the youth seat during its production for permanent protection.



Plastic sample without Microban® anti-bacteria ingredients.

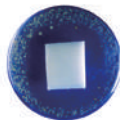

Plastic sample with Microban® anti-bacteria ingredients.



8013



Optional anti foot suit (8016) can increase the stability of the child seat.

Model	Description	Dimensions	Color	Pack
8011	Kid&Cool® Microban® Youth Seat without Wheels	63.6 x 58.3 x 76.8 cm	BLA,PLAT,GRN,BRN	1
8012	Kid&Cool® Microban® Youth Seat with Wheels	63.6 x 58.3 x 77.3 cm	BLA,PLAT,GRN,BRN	1
8013	Tray for 8011/8012/8014	42.4 x 30.0 x 5.5 cm	GRN,BLUE,PLAT,RED,BRN,BLA	1
8014	Kid&Cool® Microban® Youth Seat, RTA (Ready to Assemble) no Wheels	63.6 x 58.3 x 76.8 cm	BLA,PLAT,GRN,BRN,BLUE	1
8015	Caster Kit	N/A	N/A	1
8016	Non-slip Feet Pad Set	N/A	BLA	1

Microban® is the registered owner of Microban® trademark, and reserves all the rights. Microban® anti-bacteria protection doesn't prevent the infection of diseases and is not a substitute for routine cleaning.

Cleaning tools

Floor Sweeps

Product Features:

1. Designed to clean a variety of surfaces.
2. Plastic body, non-absorbent, and easy to maintain cleanliness.
3. PET bristles are strong, durable, and free of grease or water stains.
4. Materials are up to FDA requirements.
5. Two handle holes on either side of block for even wear.



Model	Description	Dimensions	Color	Pack
6695	45.0 cm Floor Sweep, PET Fill	45.0 cm	RED,YEL,BLUE,GRN,WHT	12
6696	61.0 cm Floor Sweep, PET Fill	61.0 cm	RED,YEL,BLUE,GRN,WHT	12

Counter Brushes

Product Features:

1. Handle of comfortable hand feeling offers quick and easy cleaning.
2. PET bristles are strong, durable, free of grease or water stains.
3. Materials are up to FDA requirements.
4. The handle has hang-up hole for easy storage.



Model	Description	Dimensions	Color	Pack
6705	Counter Brush, PET Fill	28.5 cm	RED,YEL,BLUE,GRN,WHT	12
6706	Counter Brush, PET Fill	38.5 cm	RED,YEL,BLUE,GRN,WHT	12

Multi-purpose Brushes

Product Features:

1. Versatile, suitable for any catering industry.
2. PET bristles are strong, durable, free of grease or water stains.
3. Materials are up to FDA requirements.
4. The handle has hang-up hole for easy storage.



Model	Description	Dimensions	Color	Pack
6714	Short Handle Multi-purpose Cleaning Brush, PET Fill	24.0 cm	RED,YEL,BLUE,GRN,WHT	12
6724	Long Handle Multi-purpose Cleaning Brush, PET Fill	52.0 cm	RED,YEL,BLUE,GRN,WHT	12

Cleaning Brushes

Product Features:

1. Versatile, suitable for any catering industries.
2. PET bristles are strong, durable, free of grease or water stains.
3. For cleaning crevices and corners.
4. Plastic handles of comfortable hand feeling resist splitting or breaking.



Model	Description	Dimensions	Color	Pack
6757	Cleaning Brush, PP Fill	12.7 cm	RED,YEL,BLUE,GRN,WHT	12
6758	Cleaning Brush, PP Fill	15.7 cm	RED,YEL,BLUE,GRN,WHT	12
6759	Cleaning Brush, PP Fill	15.7 cm	RED,YEL,BLUE,GRN,WHT	12
6760	Cleaning Brush, PP Fill	21.0 cm	RED,YEL,BLUE,GRN,WHT	12

Chopping Board Cleaning Brushes

Product Features:

1. User friendly handles.
2. PET bristles are strong, durable, resist grease or water stains.
3. Materials are up to FDA requirements.
4. Dishwasher safe.



Model	Description	Dimensions	Color	Pack
6725	Chopping Board Cleaning Brush, PP Fill	15.0 x 6.4 cm	RED,YEL,BLUE,GRN,WHT,BRN	12
6726	Chopping Board Cleaning Brush, PP Fill	15.0 x 6.4 cm	RED,YEL,BLUE,GRN,WHT,BRN	12

Angle Brooms

Product Features:

1. The block has two handle holes (one straight hole and one angle hole) for two different cleaning purposes.
2. The straight hole for general purpose cleaning. The angle hole fits for cleaning of corners and wall-edges.
3. The durable PP bristles resist wearing or breaking.



Model	Description	Dimensions	Color	Pack
6623	Angle Brooms	32.0 cm	RED,YEL,BLUE,GRN,WHT	12

Vegetable Cleaning Brushes

Product Features:

1. 6611 fits for cleaning of white potatoes and red potatoes.
2. 5691 has round enclosed structure, suitable for all-dimensional washing of vegetables.
3. 5692 has oval enclosed structure, suitable for various cleaning in the kitchen.
4. Plastic handle of comfortable hand feeling is easy to use.
5. Materials up to FDA requirements.
6. The handle has hang-up hole for easy storage.



6611

5691

Model	Description	Dimensions	Color	Pack
6611	Potato Cleaning Brush	12.0 x 5.1 x 4.0 cm	WHT	12
5691	Round Vegetable Cleaning Brush	24.5 cm	WHT	12
5692	Oval Multipurpose Cleaning Brush	22.2 cm	WHT	12

Bottle Cleaning Brushes

Product Features:

1. Designed to clean the neck and other hard-to-reach part of bottles, jars, kettles and cups.
2. Plastic handle of comfortable hand feeling is easy to use.
3. Materials are up to FDA requirements.
4. The handle has hang-up hole for easy storage.



5701

Model	Description	Dimensions	Color	Pack
5701	Bottle Cleaning Brush	38.0 cm	WHT	12
5702	Bottle Cleaning Brush	65.0 cm	WHT	12

Pipe Cleaning Brushes

Product Features:

1. Designed to clean nozzle of various containers and opening of funnel.
2. Nylon bristles.
3. Materials are up to FDA requirements.

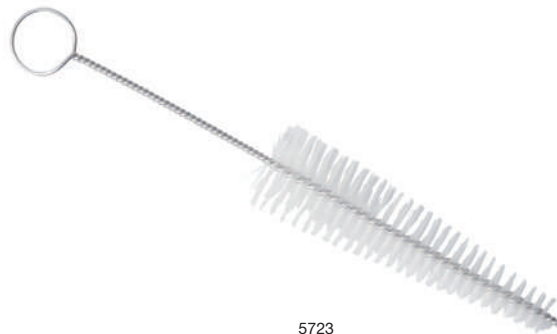

5723

Model	Description	Dimensions	Color	Pack
5721	0.6 cm Pipe Cleaning Brush	16.5 cm	WHT	12
5722	1.0 cm Pipe Cleaning Brush	20.3 cm	WHT	12
5723	1.9-3.8 cm Pipe Cleaning Brush	25.4 cm	WHT	12
5724	1.3-2.5 cm Pipe Cleaning Brush	30.5 cm	WHT	12

High-temperature Cleaning Brushes

Product Features:

1. Designed to clean high-temperature equipment.
2. High-temperature resistant bristles can resist high temperature up to 260 degrees Celsius.
3. Allows for cleaning when the equipment is still hot so as to save time.
4. Holes on the tailend of handle are available for hanging and storage.
5. 5731 fits for cleaning in tight spaces.
6. 5732 and 5733 have L-shaped end for quick cleaning of coiled equipment.
7. 5734 has loop-end, fits for cleaning the bottom of devices.

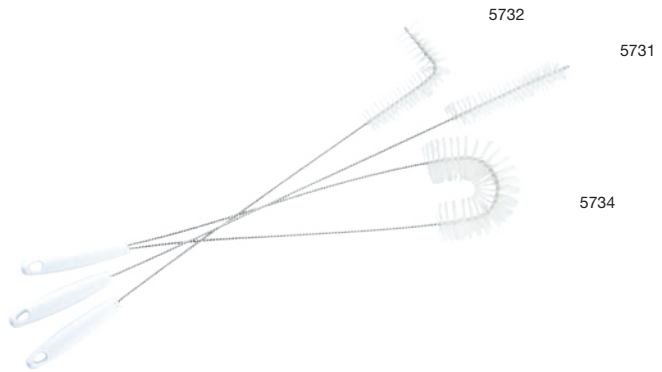

Model	Description	Dimensions	Color	Pack
5731	3.5 cm High Temperature Cleaning Brush	71.0 cm	WHT	12
5732	2.2 cm L-shaped High-temperature Cleaning Brush	54.0 cm	WHT	12
5733	5.0 cm L-shaped High-temperature Cleaning Brush	58.0 cm	WHT	12
5734	5.0 cm Ring-shaped High-temperature Cleaning Brush	61.0 cm	WHT	6

Coffee Machine Cleaning Brushes

Product Features:

1. Designed to clean coffee machine, coffee glass bottle.
2. Semi-circular structure, suitable for cleaning internal surface of coffee machine.
3. Holes on the tailend of handle are available for hanging and storage.



Model	Description	Dimensions	Color	Pack
5741	3.8 cm Semicircular Coffee Machine Cleaning Brush	25.4 cm	WHT	12
5742	1.6 cm Coffee Machine Cleaning Brush	63.5 cm	WHT	12

Glass Brushes

Product Features:

1. Designed for cleaning glasses.
2. Plastic construction help prevent glasses from being chipped or broken.
3. Molded plastic base with positive-suction provide a tight grip in sinks and on countertops.



Model	Description	Dimensions	Color	Pack
6727	Three Heads Glass Brush	35.0 x 10.5 x 20.0 cm	BLA	6
6728	Two Heads Glass Brush	20.0 x 9.0 x 20.0 cm	BLA	6
6729	Standard Glass Brush Head	Dia 7.5 x 19.5 cm	BLA	12



Professional Plastic Squeegees

Product Features:

1. Pre-treated polypropylene resists corrosion.
2. Twin black porous foam blades.
3. For removing liquids, moderate dirt.
4. Rubber resists oils, greases and most chemicals.
5. Fits 6351 broom handle which is sold separately.

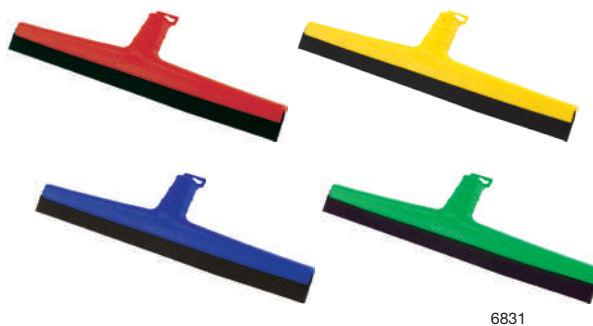

6831

Model	Description	Dimensions	Color	Pack
6831	Plastic Professional Squeegee with Black Dual Moss Rubber	45.7 x 5.8 x 8.9 cm	RED, YEL, BLUE, GRN	10

U-RAG® Superfine Fiber Cloths

Product Features:

1. Superfine fiber cloth offers optimized cleaning performance.
2. Rinsable and reusable, resist up to 40 times of washing.
3. Bleach cleaning safe.
4. 30% higher decontamination capabilities than cotton rag.
5. Removes more than 99.9% of the bacteria and dirt.
6. Reduces the use of chemical cleansers.
7. Extends service life, reduces the use of paper towels.



6481/6482/6483/6484

Model	Description	Dimensions	Color	Pack
6481	U-RAG® Superfine Fiber Cloth	48.3 x 40.6 cm	RED	144
6482	U-RAG® Superfine Fiber Cloth	48.3 x 40.6 cm	YEL	144
6483	U-RAG® Superfine Fiber Cloth	48.3 x 40.6 cm	BLUE	144
6484	U-RAG® Superfine Fiber Cloth	48.3 x 40.6 cm	GRN	144

Cleaning Tool Holders

Product Features:

1. Helps increase productivity and efficiency through better tool storage and access.
2. S-hooks hold 1.6 cm to 3.2 cm handle diameters.
3. Special hooks afford easy accessibility.
4. The clip is used for hold the record books.
5. 25113, 25114 and 25115 aluminum alloy material, light and never rusty. Used with stuck clips, hooks and signboards.
6. 25116 is suitable for fixing handles with a diameter of 22-32mm.
7. 25117 is suitable for fixing handles with a diameter of 28-38mm.
8. 25118 is suitable for fixing cleaning tools with hanging holes.
9. 25119 can be used with the base of the aluminum alloy tool rack, which can identify the hanging tools at each position clearly.



6942

6941



25114/25117/25116/25118/25119

Model	Description	Dimensions	Color	Pack
6941	Closet Organizer/Tool Holder Kit	45.7 x 8.3 x 10.8 cm	RED, YEL, BLUE, GRN	6
6942	Closet Organizer/Tool Holder Kit	86.4 x 8.3 x 10.8 cm	RED, YEL, BLUE, GRN	4
25113	HEDGEHOG® Cleaning Tool Rack Base, 300mm	30.0 x 5.0 x 1.0 cm	RED, YEL, BLUE, GRN	12
25114	HEDGEHOG® Cleaning Tool Rack Base, 500mm	50.0 x 5.0 x 1.0 cm	RED, YEL, BLUE, GRN	12
25115	HEDGEHOG® Cleaning Tool Rack Base, 900mm	90.0 x 5.0 x 1.0 cm	RED, YEL, BLUE, GRN	12
25116	HEDGEHOG® Small Stuck Clip	8.0 x 8.0 x 3.6 cm	RED, YEL, BLUE, GRN	12
25117	HEDGEHOG® Large Stuck Clip	8.5 x 8.0 x 3.6 cm	RED, YEL, BLUE, GRN	12
25118	HEDGEHOG® Hook	4.0 x 4.4 x 3.3 cm	RED, YEL, BLUE, GRN	12
25119	HEDGEHOG® Signboard	11.2 x 12.5 x 0.9 cm	RED, YEL, BLUE, GRN	12



Safety Signs

Floor Safety Signs	166
Four-sided Billboards	166
Stable Safety Signs	167
Hanging Safety Signs	167
Site Safety Hanging Signs	167

Safety Cones and Accessories

Movable Fences	168
Safety Cones and Accessories	168
Pop-up Safety Cones	169

Folding Safety Cones 169

Safety Signs

Floor Safety Signs

Product Features:

1. Lightweight and versatile; makes a heavy statement about safety.
2. Folding design for convenient storage or minimized space.
3. Built-in hook for hanging heavy item to add stability.
4. Custom imprint for various sites.
5. Allows for hanging on Cleaning Cart (5011) or All-in-one Bucket (5211).
6. Custom print available by contacting your local dealer.



Model	Description	Dimensions	Color	Pack
7114	Floor Safety Sign with "Caution Wet Floor" Imprint	66.0 x 27.9 x 30.5 cm	YEL	6
7161	Floor Safety Sign with "Repair in Progress" Imprint	66.0 x 27.9 x 30.5 cm	YEL	6
7162	Floor Safety Sign with "Cleaning in Progress" Imprint	66.0 x 27.9 x 30.5 cm	YEL	6
7163	Floor Safety Sign with "Out of Service" Imprint	66.0 x 27.9 x 30.5 cm	YEL	6



7114

Four-sided Billboards

Product Features:

1. Folding design for convenient storage or minimized space.
2. Innovative four-sided design can increase the stability of product.
3. Imprinting on four sides allow alert function from every directions.
4. Custom print available by contacting your local dealer.



7176

7177

7178

Model	Description	Dimensions	Color	Pack
7175	Four-sided Billboard, Printed with the Words "Caution Wet Floor"	40.0 x 30.0 x 90.0 cm	YEL	6
7176	Four-sided Billboard, Printed with the Words "Cleaning in Progress"	40.0 x 30.0 x 90.0 cm	YEL	6
7177	Four-sided Billboard, Printed with the Words "Out of Service"	40.0 x 30.0 x 90.0 cm	YEL	6
7178	Four-sided Billboard, Printed with the Words "Repair in Progress"	40.0 x 30.0 x 90.0 cm	YEL	6

Stable Safety Signs

Product Features:

1. Unique “No-tip” design and bold graphics quickly capture pedestrian’s attention.
2. Designed for convenient storage, transport on Cleaning Cart (5011) or Rim Caddy (1821).
3. Large warning triangle with bold graphics.
4. Only 3.8 cm thick when stored.
5. Self-opening feet give sign large, stable base.
6. Low center of gravity helps prevent tipping when bumped, kicked or wind blown.
7. Custom printing, if necessary, please contact the local dealer.



Model	Description	Dimensions	Color	Pack
7133	Stable Safety Sign with “Caution Wet Floor” Imprint	Open: 66.0 x 33.0 x 33.6 cm Closed: 82.0 x 33.0x 3.8 cm	YEL	6



7133

Hanging Safety Signs

Product Features:

1. Flexible locking hanger keeps sign in place.
2. Two-sided fluorescent yellow design.



Model	Description	Dimensions	Color	Pack
7142	Hanging Safety Sign with “Caution Wet Floor” Imprint	49.5 x 11.1 cm	YEL	6



7142

Site Safety Hanging Signs

Product Features:

1. Twisting action secures pole in doorways up to 127 cm wide to prevent entry.
2. Soft, pliable sign rolls up on pole for easy storage.



Model	Description	Dimensions	Color	Pack
7152	Site Safety Hanging Sign with “Closed for Cleaning” Imprint	Closed: 33.0 x 63.5 x 2.5 cm Open: 33.0 x 127.0 x 2.5 cm	YEL	6



7152

Safety Cones and Accessories

Movable Fences

Product Features:

1. Movable fences for easy use, movement and storage.
2. For indoor use, flexible panels allow straight, curved, and circular configurations.
3. After folding, the thickness of fence is 18.4-34.9 cm, easy to be stored and save space.
4. The fence is equipped with two 12.5 cm no-marking casters which make the movement more efficient.
5. Highly visible mobile barrier for use in many situations.
6. Shipped assembled.



7181



7182

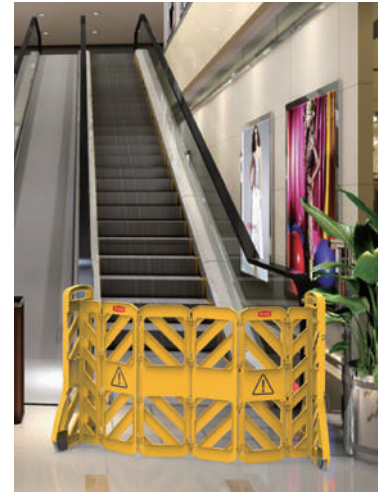

Model	Description	Dimensions	Color	Pack
7181	Movable Fence, Consisting of 16 Connecting Plates	Close: 34.9 x 60.0 x 100.0 cm Open: 398.0 x 60.0 x 100.0 cm	YEL	1
7182	Movable Fence, Consisting of 12 Connecting Plates	Close: 26.6 x 60.0 x 100.0 cm Open: 278.0 x 60.0 x 100.0 cm	YEL	1
7183	Movable Fence, Consisting of 8 Connecting Plates	Close: 18.4 x 60.0 x 100.0 cm Open: 158.0 x 60.0 x 100.0 cm	YEL	1

Safety Cones

Product Features:

1. Highly visible bright fluorescent yellow.
2. Versatile top design accommodates barricade belt, flashing light, lock-in sign holder.
3. A slot on the side designed for use with barrier chain.
4. Four sided shape allows for efficient stacking.
5. Imprinting on four sides allow alert function from every directions.
6. Custom messages to be printed for applications in different environment.
7. 7323 assort with 1812 for easy transit.
8. 7323 assort with 7521 for enhance stability.



Model	Description	Dimensions	Color	Pack
7313	Safety Cone with "Caution, Wet Floor" Imprint	26.7 x 26.7 x 65.4 cm	YEL	6
7315	Safety Cone with "No Parking" Imprint	26.7 x 26.7 x 65.4 cm	YEL	6
7323	Safety Cone with "Caution, Wet Floor" Imprint	31.1 x 31.1 x 91.4 cm	YEL	5
1812	THOR® Square Dolly	43.8 x 15.9 cm	BLA	2
7121	Safety Cone Signs	29.6 x 26.2 x 5.5 cm	RED	5
7122	Safety Cone Signs with "No Parking" Imprint	29.6 x 26.2 x 5.5 cm	RED	5
7511	Barrier Chain	2.2 x 2.2 x 610 cm	YEL	4
7512	Safety Warning Light	8.6 x 13.5 cm	YEL	12
7521	Weight Ring-Single for 7323	31.8 x 31.8 x 8.0 cm	BLA	1



7323/7512

7313/7121

7521

1812

7511

Pop-up Safety Cones

Product Features:

1. Collapsible, automatically deployed cone.
2. Wall-mounted, shatter proof, storage tube allows for easy and compact storing.
3. Durable material with stands abuse.
4. Storage tube mounting hardware includes tape and screws.



Model	Description	Dimensions	Color	Pack
7333	Pop-Up Safety Cone, 50cm with "Caution, Wet Floor" Imprint	Dia 53.3 x 50.8 cm Shell: 7.4 x 6.0 x 57.0 cm	YEL	12
7334	Pop-Up Safety Cone, 76cm with "Caution, Wet Floor" Imprint	Dia 53.3 x 76.2 cm Shell: 7.4 x 6.0 x 82.2 cm	YEL	12



7333



Folding Safety Cones

Product Features:

1. Storage box can be installed in the wall, flat for space.
2. Folded easily and space-saving.
3. Can be hung on the handle of Bucket Wringer (5226) with the compatible ring.
4. Made of spring steel and cleanable fabric.
5. Area is 51 x 46 cm when opened; only 22.8 cm diameter when folded.



Model	Description	Dimensions	Color	Pack
7342	Folding Safety Cone with "Caution, Wet Floor" Imprint	Open: 50.8 x 46.6 x 33.0 cm Close: 20.3 x 20.3 x 3.8 cm Shell: 20.3 x 22.2 x 4.4 cm	YEL	12



7342



PRODUCT INDEX

No.	Product Name	Pack	Color	Order Code	Color	Order Code	Page
1009	THOR® Round Container	6	GRAY	610098881	GRN	610098884	8
			WHT	610098882	RED	610098885	
			YEL	610098883	BLUE	610098886	
			BRN	610098887			
1010	THOR® Round Container	6	GRAY	610108881	GRN	610108884	8
			WHT	610108882	RED	610108885	
			YEL	610108883	BLUE	610108886	
1011	THOR® Round Container	6	GRAY	610118881	GRN	610118884	8
			WHT	610118882	RED	610118885	
			YEL	610118883	BLUE	610118886	
			BRN	610118887			
1012	THOR® Round Container	6	GRAY	610128881	RED	610128884	8
			WHT	610128882	BLUE	610128886	
			YEL	610128883	BRN	610128887	
			GRN	610128884	BLA	61012888A	
1013	THOR® Round Container	6	GRAY	610138881	RED	610138884	8, 30
			WHT	610138882	BLUE	610138886	
			YEL	610138883	BLA	610138887	
			GRN	610138884	BRN	610138888	
			LGRAY	610138889			
1014	THOR® Round Container	4	GRAY	610148881	RED	610148884	8, 51, 65
			WHT	610148882	BLUE	610148886	
			YEL	610148883	BLA	610148887	
			GRN	610148884			
1015	THOR® Round Container	3	GRAY	610158881	RED	610158884	8
			WHT	610158882	BLA	610158886	
			YEL	610158883	BLUE	610158887	
			GRN	610158884			
1016	THOR® Round Container	6	BLUE	610168881			23
1017	THOR® Round Container	6	BLUE	610178881			23
1018	THOR® Round Container	4	BLUE	610188881			23
1019	Round Case, with a Top	6	YEL	610198881			33
1020	Round Case, with a Top	6	YEL	610208881			33
1021	THOR® Rollout Container	2	GRAY	610218881	RED	610218884	10
			YEL	610218882	GRN	610218885	
			BLUE	610218883			
1022	THOR® Rollout Recycling Trash Bin with Cover	2	BLUE	610228881			31
1025	THOR® Rollout Container	1	GRAY	610258881	RED	610258882	10
1026	THOR® Rollout Recycling Bin, Rotomolded	1	BLUE	610268881			31
1031	THOR® Rollout Container	2	GRAY	610318881	BLUE	610318884	11
			RED	610318882	GRN	610318885	
			YEL	610318883	BLA	610318886	
1032	THOR® Rollout Container	2	GRAY	610328881	BLUE	610328884	11
			RED	610328882	GRN	610328885	
			YEL	610328883	BLA	610328886	
1033	THOR® Rollout Container	1	GRAY	610338881	BLUE	610338884	11
			RED	610338882	GRN	610338885	
			YEL	610338883	BLA	610338886	
1034	THOR® Rollout Container	1	GRAY	610348881	BLUE	610348884	11
			RED	610348882	GRN	610348885	
			YEL	610348883	BLA	610348886	
1035	THOR® Step-On Rollout Container	1	GRAY	610358881	BLUE	610358884	12, 19
			RED	610358882	GRN	610358885	
			YEL	610358883	BLA	610358886	
1036	THOR® Step-On Rollout Container	1	GRAY	610368881	BLUE	610368884	12, 19
			RED	610368882	GRN	610368885	
			YEL	610368883	BLA	610368886	
1037	THOR® Step-On Rollout Container	1	GRAY	610378881	BLUE	610378884	12, 19
			RED	610378882	GRN	610378885	
			YEL	610378883	BLA	610378886	
1038	THOR® Step-On Rollout Container	1	GRAY	610388881	BLUE	610388884	12, 19
			RED	610388882	GRN	610388885	
			YEL	610388883	BLA	610388886	
1041	THOR® Rollout Container with Casters	2	GRAY	610418881	BLUE	610418884	11
			RED	610418882	GRN	610418885	
			YEL	610418883	BLA	610418886	
1042	THOR® Rollout Container with Casters	2	GRAY	610428881	BLUE	610428884	11
			RED	610428882	GRN	610428885	
			YEL	610428883	BLA	610428886	
1043	THOR® Rollout Container with Casters	1	GRAY	610438881	BLUE	610438884	11
			RED	610438882	GRN	610438885	
			YEL	610438883	BLA	610438886	
1044	THOR® Rollout Container with Casters	1	GRAY	610448881	BLUE	610448884	11
			RED	610448882	GRN	610448885	
			YEL	610448883	BLA	610448886	
1045	THOR® Step-On Rollout Container with Casters	1	GRAY	610458881	BLUE	610458884	12, 19
			RED	610458882	GRN	610458885	
			YEL	610458883	BLA	610458886	
1046	THOR® Step-On Rollout Container with Casters	1	GRAY	610468881	BLUE	610468884	12, 19
			RED	610468882	GRN	610468885	
			YEL	610468883	BLA	610468886	
1047	THOR® Step-On Rollout Container with Casters	1	GRAY	610478881	BLUE	610478884	12, 19
			RED	610478882	GRN	610478885	
			YEL	610478883	BLA	610478886	
1048	THOR® Step-On Rollout Container with Casters	1	GRAY	610488881	BLUE	610488884	12, 19
			RED	610488882	GRN	610488885	
			YEL	610488883	BLA	610488886	
1211	Svelte® Slim Rectangle Container	4	GRAY	612118881	BLUE	612118883	14, 25, 26
			GRN	612118882	BEIG	612118884	
			BRN	612118885	BLA	612118886	
			LGRAY	612118887	RED	612118888	
			YEL	612118889			

PRODUCT INDEX

No.	Product Name	Pack	Color	Order Code	Color	Order Code	Page
1212	Svelte® Slim Rectangle Recycling Container	4	BLUE	612128881	GRN	612128882	24
1213	Svelte® Slim Rectangle Container	4	BEIG	612138881	BLUE	612138884	14, 25, 26, 52, 60, 64
			BRN	612138882	GRN	612138885	
			GRAY	612138883	BLA	612138886	
			LGRAY	612138887	RED	612138888	
			YEL	612138889			
1214	Svelte® Slim Rectangle Recycling Container	4	BLUE	612148881	GRN	612148882	24
1215	Svelte® Slim Rectangle Container	4	GRAY	612158881	BEIG	612158884	13, 27, 28, 60
			BLUE	612158882	BRN	612158885	
			GRN	612158883	BLA	612158886	
			LGRAY	612158887	RED	612158888	
			YEL	612158889			
1216	Caster Set for 1215	1	BLA	612168881			13
1217	Svelte® Recycling Container	4	BLUE	612178881	GRN	612178882	24
1218	Garbage Classification Fixing Device for 1212/1214	1	BLA	612188881			24
1219	Classification Collection Lid for 1641	4	RED	612198881	BLUE	612198883	24
			YEL	612198882	GRN	612198884	
1220	Svelte® Container	4	BLA	612208881	GRAY	612208885	14, 25, 26, 52, 64
			BEIG	612208882	BLUE	612208886	
			BRN	612208883	GRN	612208887	
			RED	612208884	YEL	612208888	
			LGRAY	612208889			
1221	Svelte® Recycling Container	4	BLUE	612218881	GRN	612218882	24
1223	Half-round Container	4	BEIG	612238881	GRAY	612238882	20
1224	Half-round Recycling Container	4	BLUE	612248881			24
1231	Square Container	6	GRAY	612318881	RED	612318883	10, 140
			WHT	612318882			
1233	Square Container	4	GRAY	612338881	WHT	612338882	10, 140
1234	Square Recycling Container	4	BLUE	612348881			23
1235	Square Case, with a Top	6	YEL	612358881			33
1236	Square Case, with a Top	4	YEL	612368881			33
1241	Side Bin Recycling Center	12	GRAY	612418881	GRN	612418883	20, 32
			BLA	612418882	BLUE	612418884	
1242	Wastebasket, Small	12	BLA	612428881	BEIG	612428883	20
			GRAY	612428882			
1243	Wastebasket, Medium	12	BLA	612438881	BLUE	612438884	20
			GRAY	612438882	GRN	612438885	
			BEIG	612438883			
1244	Wastebasket, Large	12	BLA	612448881	BLUE	612448884	20
			GRAY	612448882	GRN	612448885	
			BEIG	612448883			
1245	Wastebasket, Large	12	BLA	612458881	BLUE	612458884	20
			GRAY	612458882	GRN	612458885	
			BEIG	612458883			
1246	Desk-side Recycling Container, Small	12	BLUE	612468881	GRN	612468882	32
1247	Desk-side Recycling Container, Medium	12	BLUE	612478881	GRN	612478882	32
1248	Desk-side Recycling Container, Large	12	BLUE	612488881			32
1249	Desk-side Recycling Container, Large	12	BLUE	612498881			32
1250	Step-on Container	1	YEL	612508881			33
1251	Step-on Container	1	WHT	612518881	BEIG	612518883	18
			RED	612518882	YEL	612518884	
			BLUE	612518885			
1252	Step-on Container	1	WHT	612528881	BEIG	612528883	18
			RED	612528882	YEL	612528884	
			BLUE	612528885			
1253	Step-on Container	1	WHT	612538881	BEIG	612538883	18
			RED	612538882	YEL	612538884	
			BLUE	612538885			
1254	Step-on Container	1	WHT	612548881	BEIG	612548883	18
			RED	612548882	YEL	612548884	
			BLUE	612548885			
1255	Rollout Step-on Container	1	WHT	612558881	BEIG	612558883	18
			RED	612558882	YEL	612558884	
			BLUE	612558885			
1256	Step-on Container	1	YEL	612568881			33
1257	Step-on Container	1	YEL	612578881			33
1258	Step-on Container	1	YEL	612588881			33
1259	Rollout Step-on Container	1	YEL	612598881			33
1261	Unfire® Fire-resistant Wastebasket	6	BEIG	612618881	BLA	612618882	21
1262	Unfire® Fire-resistant Wastebasket	6	GRAY	612628881	BEIG	612628883	21
			BLA	612628882			
1263	Unfire® Fire-resistant Wastebasket	6	GRAY	612638881	BEIG	612638883	21
			BLA	612638882			
1264	Unfire® Fire-resistant Wastebasket	4	BEIG	612648881			21
1271	Square Container	4	GRAY	612718881	BRN	612718883	20, 29
			BLA	612718882	BEIG	612718884	
			LGRAY	612718885			
1281	Square Container	4	GRAY	612818881	BRN	612818883	20, 45
			BLA	612818882	BEIG	612818884	
1282	Square Container	4	GRAY	612828881	BEIG	612828882	20, 32, 45
1283	Square Container	4	GRAY	612838881	BEIG	612838882	20
1284	Square Container	4	GRAY	612848881			20, 45
1291	Round Wastebasket	6	MSILV	612918881	BLA	612918882	21
1292	Square Wastebasket	3	MSILV	612928881			21
1293	Rectangular Wastebasket	3	BLA	612938881			21
1301	Svelte® Step-on Containers	1	BEIG	613018881	YEL	613018885	16
			WHT	613018882	BLUE	613018886	
			GRAY	613018883	GRN	613018887	
			RED	613018884	BLA	613018888	

PRODUCT INDEX

No.	Product Name	Pack	Color	Order Code	Color	Order Code	Page
1302	Svelte® Step-on Containers	1	BEIG	613028881	YEL	613028885	16
			WHT	613028882	BLUE	613028886	
			GRAY	613028883	GRN	613028887	
			RED	613028884	BLA	613028888	
1303	Svelte® Step-on Containers	1	BEIG	613038881	YEL	613038885	16
			WHT	613038882	BLUE	613038886	
			GRAY	613038883	GRN	613038887	
			RED	613038884	BLA	613038888	
1304	Svelte® Step-on Containers	1	BEIG	613048881	YEL	613048885	16
			WHT	613048882	BLUE	613048886	
			GRAY	613048883	GRN	613048887	
			RED	613048884	BLA	613048888	
1305	Svelte® Step-on Containers	1	BEIG	613058881	YEL	613058885	17
			WHT	613058882	BLUE	613058886	
			GRAY	613058883	GRN	613058887	
			RED	613058884	BLA	613058888	
1306	Svelte® Step-on Containers	1	BEIG	613068881	YEL	613068885	17
			WHT	613068882	BLUE	613068886	
			GRAY	613068883	GRN	613068887	
			RED	613068884	BLA	613068888	
1307	Svelte® Step-on Containers	1	BEIG	613078881	YEL	613078885	17
			WHT	613078882	BLUE	613078886	
			GRAY	613078883	GRN	613078887	
			RED	613078884	BLA	613078888	
1308	Svelte® Step-on Containers	1	BEIG	613088881	YEL	613088885	17
			WHT	613088882	BLUE	613088886	
			GRAY	613088883	GRN	613088887	
			RED	613088884	BLA	613088888	
1309	Svelte® Step-on Containers	1	BEIG	613098881	YEL	613098885	17
			WHT	613098882	BLUE	613098886	
			GRAY	613098883	GRN	613098887	
			RED	613098884	BLA	613098888	
1310	Round Stainless Steel Step-on Container	1	SSS	613108881			41
1311	Round Stainless Steel Step-on Container	1	SSS	613118881			41
1312	Round Stainless Steel Step-on Container	1	SSS	613128881			41
1313	Round Stainless Steel Step-on Container	1	SSS	613138881			41
1314	Svelte® Stainless Steel Step-on Container	1	SSS	613148881			43
1315	Svelte® Stainless Steel Step-on Container	1	SSS	613158881			43
1316	Svelte® Stainless Steel Step-on Container	1	SSS	613168881			43
1317	Svelte® Stainless Steel Step-on Container	1	SSS	613178881			43
1318	Domed Open Trash Can	1	BLA	613188881			41
1319	Top Open Trash Can	1	SS	613198881			41
1320	Semicircular Stainless Steel Step-on Trash Can	1	SSS	613208881			43
1321	Semicircular Stainless Steel Step-on Trash Can	1	SSS	613218881			43
1322	Round Stainless Steel Step-on Container	1	SSS	613228881			42
1323	Round Stainless Steel Step-on Container	1	SSS	613238881			42
1324	Round Stainless Steel Step-on Container	1	SSS	613248881			42
1325	Round Stainless Steel Step-on Container	1	SSS	613258881			42
1326	Round Stainless Steel Step-on Container	1	SSS	613268881			42
1327	Round Stainless Steel Step-on Container	1	SSS	613278881			42
1411	Rigid Liner for 1251	2	GRAY	614118881			18
1412	Rigid Liner for 1252	2	GRAY	614128881			18
1413	Rigid Liner for 1253	2	GRAY	614138881			18
1414	Rigid Liner for 1254	4	GRAY	614148881			18
1415	Rigid Liner for 1255	4	GRAY	614158881			18
1421	Rigid Liner for 1301	2	BLA	614218881			16
1422	Rigid Liner for 1302	2	BLA	614228881			16
1423	Rigid Liner for 1303	2	BLA	614238881			16
1424	Rigid Liner for 1304	2	BLA	614248881			16
1425	Rigid Liner for 1305	2	BLA	614258881			17
1426	Rigid Liner for 1306	2	BLA	614268881			17
1427	Rigid Liner for 1307	2	BLA	614278881			17
1428	Rigid Liner for 1308	2	BLA	614288881			17
1429	Rigid Liner for 1309	2	BLA	614298881			17
1609	THOR® Lid for 1009	6	GRAY	616098881	GRN	616098884	9
			WHT	616098882	RED	616098885	
			YEL	616098883	BLUE	616098886	
			BLA	616098887	BRN	616098888	
1610	THOR® Lid for 1010	6	GRAY	616108881	GRN	616108884	9
			WHT	616108882	RED	616108885	
			YEL	616108883	BLUE	616108886	
			BLA	616108887	BRN	616108888	
1611	THOR® Lid for 1011	6	GRAY	616118881	GRN	616118884	9
			RED	616118882	WHT	616118885	
			YEL	616118883	BLUE	616118886	
			BRN	616118887	BLA	616118888	
1612	THOR® Lid for 1012	6	GRAY	616128881	GRN	616128884	9
			WHT	616128882	RED	616128885	
			YEL	616128883	BLA	616128887	
			BLUE	616128884	BRN	616128888	
1613	THOR® Lid for 1013	6	GRAY	616138881	GRN	616138884	9
			WHT	616138882	BLA	616138885	
			YEL	616138883	BLUE	616138886	
			RED	616138887	BRN	616138888	
1614	THOR® Lid for 1014	4	GRAY	616148881	GRN	616148884	9
			WHT	616148882	BLA	616148885	
			YEL	616148883	BLUE	616148886	
			RED	616148887			
1615	THOR® Lid for 1015	3	GRAY	616158881			9
1621	THOR® Funnel Top for 1011	6	GRAY	616218881	BLUE	616218882	8
			GRN	616218883			
1622	THOR® Funnel Top for 1012	6	GRAY	616228881	BLUE	616228882	8, 23
			GRN	616228883			

PRODUCT INDEX

No.	Product Name	Pack	Color	Order Code	Color	Order Code	Page
1623	THOR® Funnel Top for 1013	4	GRAY	616238881	BLUE	616238882	8, 23
			GRN	616238883			
1633	THOR® Lid for 1013	1	GRAY	616338881	RED	616338882	9
1634	THOR® Round Top with an ashtray for 1013	1	GRAY	616348881	RED	616348882	9
1635	THOR® Bottle and Can Recycling Top for 1013	6	BLUE	616358881	GRN	616358882	9, 23
1636	THOR® Paper Recycling Top for 1013	6	BLUE	616368881	GRN	616368882	9, 23
1637	THOR® Single Stream Recycling Top for 1013	6	BLUE	616378881	GRN	616378882	9, 23
1641	Bottle and Can Recycling Top	4	BLUE	616418881	GRN	616418882	14, 24
			RED	616418883	GRAY	616418887	
1642	Paper Recycling Top	4	BLUE	616428881	RED	616428882	14, 24
1643	Handle Top	4	LGRAY	616438881			14
1644	Swing Lid	4	GRAY	616448881	BLUE	616448883	14
			BLA	616448882	BEIG	616448884	
			GRN	616448885			
1645	Connect Valve Style Lid	4	BLA	616458881			14, 60
1646	Single Stream Recycling Top	4	GRN	616468881			14, 24
1647	Svelte® Bottle and Can Recycling Top for 1215	4	BLUE	616478881	GRN	616478882	13, 24
1648	Svelte® Paper Recycling Top for 1215	4	BLUE	616488881			13, 24
1649	Svelte® Handle Top for 1215	4	LGRAY	616498881			13
1650	Svelte® Swing Lid for 1215	4	GRAY	616508881	BEIG	616508884	13
			BLA	616508882	GRN	616508885	
			BLUE	616508883			
1651	Svelte® Lockable Lid for 1215	4	BLA	616518881	BLUE	616518883	13
			GRAY	616518882	GRN	616518884	
			BEIG	616518885			
1653	Half-round Top for 1223	4	BLA	616538881	GRAY	616538882	20
			BEIG	616538883			
1661	THOR® Lid for 1231	6	GRAY	616618881	WHT	616618883	10, 140
			RED	616618882			
1663	THOR® Lid for 1233	4	GRAY	616638881	WHT	616638882	10, 140
1672	Hand-free Top for 1242	6	BLA	616728881	BEIG	616728882	20
			GRAY	616728883			
1673	Hand-free Top for 1243	6	BLA	616738881	BEIG	616738882	20
			GRAY	616738883			
1674	Hand-free Top for 1244	6	BLA	616748881	BEIG	616748882	20
			GRAY	616748883			
1681	Square Top for 1271	4	GRAY	616818881	BEIG	616818883	20
			BLA	616818882			
1682	Bottle/Tin Recycling Top for 1271	4	BLUE	616828881	GRN	616828882	20
			RED	616828883			
1683	Paper Recycling Top for 1271	4	BLUE	616838881	GRN	616838882	20
1684	Bottle/Tin Recycling Top for 1282	4	BLUE	616848881	GRN	616848882	20
1685	Paper Recycling Top for 1282	4	BLUE	616858881	GRN	616858882	20
1700	Lid for 1211/1213	4	LGRAY	617008881			25
1701	Paper Recycling Top for 1700	4	GRAY	617018881	BLUE	617018884	25
			RED	617018882	GRN	617018885	
			YEL	617018883	BLA	617018886	
			BRN	617018887			
1702	Bottle and Can Recycling Top for 1700	4	GRAY	617028881	BLUE	617028884	25
			RED	617028882	GRN	617028885	
			YEL	617028883	BLA	617028886	
			BRN	617028887			
1703	Paper/Bottle Recycling Top for 1700	4	GRAY	617038881	BLUE	617038884	25
			RED	617038882	GRN	617038885	
			YEL	617038883	BLA	617038886	
			BRN	617038887			
1704	Enclosed Lid for 1700	4	GRAY	617048881	BLUE	617048884	25
			RED	617048882	GRN	617048885	
			YEL	617048883	BLA	617048886	
			BRN	617048887			
1710	Top for 1211/1213	4	LGRAY	617108881			26
1711	Paper Recycling Top for 1710	4	GRAY	617118881	BLUE	617118884	26
			RED	617118882	GRN	617118885	
			YEL	617118883	BLA	617118886	
			BRN	617118887			
1712	Bottle Recycling Top for 1710	4	GRAY	617128881	BLUE	617128884	26
			RED	617128882	GRN	617128885	
			YEL	617128883	BLA	617128886	
			BRN	617128887			
1713	Paper/Bottle Recycling Top for 1710	4	GRAY	617138881	BLUE	617138884	26
			RED	617138882	GRN	617138885	
			YEL	617138883	BLA	617138886	
			BRN	617138887			
1714	Enclosed lid for 1710	4	GRAY	617148881	BLUE	617148884	26
			RED	617148882	GRN	617148885	
			YEL	617148883	BLA	617148886	
			BRN	617148887			
1720	Top for 1271	4	LGRAY	617208881			29
1721	Paper Recycling Top for 1720	4	GRAY	617218881	BLUE	617218884	29
			RED	617218882	GRN	617218885	
			YEL	617218883	BLA	617218886	
			BRN	617218887			
1722	Bottle Recycling Top for 1720	4	GRAY	617228881	BLUE	617228884	29
			RED	617228882	GRN	617228885	
			YEL	617228883	BLA	617228886	
			BRN	617228887			
1723	Paper/Bottle Recycling Top for 1720	4	GRAY	617238881	BLUE	617238884	29
			RED	617238882	GRN	617238885	
			YEL	617238883	BLA	617238886	
			BRN	617238887			

PRODUCT INDEX

No.	Product Name		Color	Color	Order Code	Page
1724	Large Waste Recycling Top for 1720	4	GRAY	617248881	BLUE	617248884
			RED	617248882	GRN	617248885
			YEL	617248883	BLA	617248886
			BRN	617248887		
1725	Enclosed Lid for 1720	4	GRAY	617258881	BLUE	617258884
			RED	617258882	GRN	617258885
			YEL	617258883	BLA	617258886
			BRN	617258887		
1730	Top for 1215	4	LGRAY	617308881		27
1731	Paper Recycling Top for 1730	4	GRAY	617318881	BLUE	617318884
			RED	617318882	GRN	617318885
			YEL	617318883	BLA	617318886
			BRN	617318887		
1732	Bottle Recycling Top for 1730	4	GRAY	617328881	BLUE	617328884
			RED	617328882	GRN	617328885
			YEL	617328883	BLA	617328886
			BRN	617328887		
1733	Paper/Bottle Recycling Top for 1730	4	GRAY	617338881	BLUE	617338884
			RED	617338882	GRN	617338885
			YEL	617338883	BLA	617338886
			BRN	617338887		
1734	Enclosed Lid for 1730	4	GRAY	617348881	BLUE	617348884
			RED	617348882	GRN	617348885
			YEL	617348883	BLA	617348886
			BRN	617348887		
1740	Top for 1215	4	LGRAY	617408881		28
1741	Paper Recycling Top for 1740	4	GRAY	617418881	BLUE	617418884
			RED	617418882	GRN	617418885
			YEL	617418883	BLA	617418886
			BRN	617418887		
1742	Bottle Recycling Top for 1740	4	GRAY	617428881	BLUE	617428884
			RED	617428882	GRN	617428885
			YEL	617428883	BLA	617428886
			BRN	617428887		
1743	Paper/Bottle Recycling Top for 1740	4	GRAY	617438881	BLUE	617438884
			RED	617438882	GRN	617438885
			YEL	617438883	BLA	617438886
			BRN	617438887		
1744	Enclosed Lid for 1740	4	GRAY	617448881	BLUE	617448884
			RED	617448882	GRN	617448885
			YEL	617448883	BLA	617448886
			BRN	617448887		
1750	Round Bins Lid for 1013	6	LGRAY	617508881		30
1751	Paper Recycling Top for 1750	6	GRAY	617518881	BLUE	617518884
			RED	617518882	GRN	617518885
			YEL	617518883	BLA	617518886
			BRN	617518887		
1752	Bottle and Can Recycling Top for 1750	6	GRAY	617528881	BLUE	617528884
			RED	617528882	GRN	617528885
			YEL	617528883	BLA	617528886
			BRN	617528887		
1753	Paper/Bottle Recycling Top for 1750	6	GRAY	617538881	BLUE	617538884
			RED	617538882	GRN	617538885
			YEL	617538883	BLA	617538886
			BRN	617538887		
1754	Large Waste Recycling Top for 1750	6	GRAY	617548881	BLUE	617548884
			RED	617548882	GRN	617548885
			YEL	617548883	BLA	617548886
			BRN	617548887		
1755	Enclosed Lid for 1750	6	GRAY	617558881	BLUE	617558884
			RED	617558882	GRN	617558885
			YEL	617558883	BLA	617558886
			BRN	617558887		
1811	THOR® Dolly for 1010/1012/1013/1014/1015	2	BLA	618118881		9, 23, 51, 65
1812	THOR® Square Dolly for 1231/1233	2	BLA	618128881		23, 51, 140, 168
1813	THOR® Quiet Dolly for 1010/1012/1013/1014/1015	2	BLA	618138881		9, 23, 51
1814	Svelte® Rectangular Dolly, for 1211/1213/1220	2	BLA	618148881		15, 52, 53, 64
1815	Svelte® Double-compartment Rectangular Dolly, for 1211/1213/1220	1	BLA	618158881		15, 53
1816	Svelte® Tri-compartment Rectangular Dolly, for 1211/1213/1220	1	BLA	618168881		15, 53
1817	Svelte® Four-compartment Rectangular Dolly, for 1211/1213/1220	1	BLA	618178881		15, 53
1818	THOR® Drum Dolly for 1010/1012/1013/1014/1015/1231/1233	1	BLA	618188881		9, 23, 51
1819	THOR® Universal Dru Dolly	2	BLA	618198881		9
1821	THOR® Rim Caddy for 1014	1	YEL	618218881		51, 65
1822	Signboard Hook	6	BLA	618228881		51, 65
1823	Carry Caddy	4	BLA	618238881		51, 65
1824	Svelte® Rim Caddy for 1211/1213/1220	1	YEL	618248881	BLA	618248882
1825	Svelte® Dolly for 1211/1213/1220	2	BLA	618258881		52, 64
1826	Svelte® Connector for 1825	1	BLA	618268881		52, 64
1827	Svelte® Hook for 1824	4	YEL	618278881	BLA	618278882
1828	Svelte® Caddy Bag for 1213	2	YEL	618288881	BLA	618288882
1831	THOR® Caddy Bag for 1013/1014	6	YEL	618318881		51, 65
1839	Label Kit for 1750	1		618398881		30
1842	Label Kit for 1700	1		618428881		25
1843	Label Kit for 1211/1213	1		618438881		25, 27, 29, 30
1844	Label Kit for 1710	1		618448881		26
1845	Label Kit for 1211/1213	1		618458881		26
1846	Label Kit for 1720	1		618468881		29
1847	Label Kit for 1730	1		618478881		27
1848	Label Kit for 1740	1		618488881		28
1849	Label Kit for 1215	1		618498881		28

PRODUCT INDEX

No.	Product Name	Pack	Color	Order Code	Color	Order Code	Page
1851	Label Kit for 1241	1		618518881			32
1940	"Recyclable Waste" Label	10		619408881			15, 53
1941	"Soil" Label	10		619418881			15, 53
1942	"Building Materials" Label	10		619428881			15, 53
1943	"Garden Waste" Label	10		619438881			15, 53
1944	"Food Waste" Label	10		619448881			15, 53
1945	"Paint" Label	10		619458881			15, 53
1946	"Household and Garden Chemicals" Label	10		619468881			15, 53
1947	"Mixed paper and card" Label	10		619478881			15, 53
1948	"Plastics" Label	10		619488881			15, 53
1949	"Mixed Textiles and Clothes" Label	10		619498881			15, 53
1950	"Mixed Glass" Label	10		619508881			15, 53
1951	"Metal" Label	10		619518881			15, 53
1952	"Batteries" Label	10		619528881			15, 53
2011	Rockface® Container with an Ashtray Top, and 1281 Liner	1	BRN	620118881	LBRN	620118882	36
2012	Rockface® Container with a Funnel-top, and 1281 Liner	1	BRN	620128881	LBRN	620128882	36
2021	Rockface® Container with an Ashtray top, and 1282 Liner	1	BRN	620218881	BLA	620218883	36
			LBRN	620218882			
2022	Rockface® Container with a Funnel-top, and 1282 Liner	1	BRN	620228881	BLA	620228883	36
			LBRN	620228882			
2023	Rockface® Container with a Drum-type Top, and 1282 Liner	1	BRN	620238881	BLA	620238883	36
			LBRN	620238882			
2024	Rockface® Container with a Drum-type Ashtray Top, and 1282 Liner	1	BRN	620248881	BLA	620248883	36
			LBRN	620248882			
2031	Rockface® Container with a Drum-type Top, and 1283 Liner	1	BRN	620318881	BLA	620318883	36
			LBRN	620318882			
2032	Rockface® Container with a Drum-type Ashtray Top, and 1283 Liner	1	BRN	620328881	BLA	620328883	36
			LBRN	620328882			
2041	Rockface® Concrete Faceplate, for 2011/2012	4	CORL	620418881	ROCK	620418882	36
2042	Rockface® Concrete Faceplate, for 2021/2022/2023/2024	4	CORL	620428881	BSTONE	620428883	36
			ROCK	620428882			
2043	Rockface® Concrete Faceplate, for 2031/2032	4	CORL	620438881	BSTONE	620438883	36
			ROCK	620438882			
2044	Rockface® Ad Backing Faceplate, for 2031/2032	4	CLR	620448881			36
2051	Rockface® Container with a Drum-type Ashtray Top	1	BRN	620518881	EGRN	620518883	37
			GRAY	620518882			
2052	Rockface® Container with a Drum-type Top	1	BRN	620528881	EGRN	620528883	37
			GRAY	620528882			
2061	Rockface® Container with a Drum-type Ashtray Top	1	BRN	620618881	EGRN	620618883	37
			GRAY	620618882			
2062	Rockface® Container with a Drum-type Top	1	BRN	620628881	EGRN	620628883	37
			GRAY	620628882			
2071	Rockface® Container with a Drum-type Ashtray Top, Rod Openings	1	BRN	620718881	EGRN	620718883	37
			GRAY	620718882			
2072	Rockface® Container with a Drum-type Top, Rod Openings	1	BRN	620728881	EGRN	620728883	37
			GRAY	620728882			
2081	Rockface® Container with a Drum-type Ashtray Top	1	BRN	620818881	EGRN	620818883	37
			GRAY	620818882			
2082	Rockface® Container with a Drum-type Top	1	BRN	620828881	EGRN	620828883	37
			GRAY	620828882			
2083	Rockface® Container with a Flat-type Top	1	BRN	620838881	EGRN	620838883	37
			GRAY	620838882			
2091	Rockface® Container with a Drum-type Top	1	BRN	620918881	EGRN	620918883	37
			GRAY	620918882			
2092	Rockface® Container with a Drum-type Top with Side Door	1	BRN	620928881	EGRN	620928883	37
			GRAY	620928882			
2093	Rockface® Container with a Flat-type Top	1	BRN	620938881	EGRN	620938883	37
			GRAY	620938882			
2101	Riston® Decorative Container	1	BLA	621018881	GRN	621018883	45
			BEIG	621018882			
2102	Riston® Decorative Container with Ashtray Top	1	BLA	621028881	GRN	621028883	45
			BEIG	621028882			
2103	Riston® Decorative Container with Tray Top	1	BLA	621038881	BEIG	621038882	45
2104	Riston® Paper Recycling Container	1	BLUE	621048881	GRN	621048882	32
2105	Riston® Bottle Recycling Container	1	BLUE	621058881	GRN	621058882	32
2106	Riston® Decorative Container	1	BLA	621068881	GRN	621068883	45
			BEIG	621068882			
2107	Riston® Decorative Container with Ashtray Top	1	BLA	621078881	GRN	621078883	45
			BEIG	621078882			
2111	Beaucan® Outdoor Decorative Trash Can, Two Sides of Movable Doors	1	BLA	621118881	BEIG	621118882	45
2112	Beaucan® Outdoor Decorative Trash Can, Four-sided Openings	1	BLA	621128881	BEIG	621128882	45
2113	Beaucan® Outdoor Decorative Trash Can, Two Sides of Movable Doors	1	BLA	621138881	BEIG	621138882	45
			BRN	621138883			
2200	Neatace® Trash Can, Dome Cover	1	BLA	622008881	BEIG	622008882	44
2201	Neatace® Trash Can, Ashtray Top Cover with Valves	1	BLA	622018881	BEIG	622018882	44
2202	Neatace® Trash Can, Ashtray Top Cover without Valves	1	BLA	622028881	BEIG	622028882	44
2203	Neatace® Trash Can, Open Top Cover	1	BLA	622038881	BEIG	622038882	44
2204	Neatace® Trash Can, Spherical Top Cover	1	BLA	622048881	BEIG	622048882	44
2205	Neatace® Trash Can, Spherical Top Cover, Top Open	1	BLA	622058881	BEIG	622058882	44
2206	Neatace® Trash Can, Dome Cover	1	BLA	622068881	BEIG	622068882	44
2207	Neatace® Trash Can, Ashtray Top Cover with Valves	1	BLA	622078881	BEIG	622078882	44
2208	Neatace® Trash Can, Ashtray Top Cover without Valves	1	BLA	622088881	BEIG	622088882	44
2209	Neatace® Trash Can, Open Top Cover	1	BLA	622098881	BEIG	622098882	44
2210	Neatace® Trash Can, Spherical Top Cover	1	BLA	622108881	BEIG	622108882	44
2211	Wall-mounted Cigarette Butts Bucket	1	MSILV	622118881			47
2212	Wall-mounted Cigarette Butts Bucket	1	TITA	622128881			48
2213	Neatace® Trash Can, Spherical Top Cover, Top Open	1	BLA	622138881	BEIG	622138882	44
2221	Wall-mounted Cigarette Butts Bucket	1	MSILV	62218881			47
2231	Floor-standing Cigarette Butts Bucket	1	MSILV	622318881			48
2241	Floor-standing Cigarette Butts Bucket	1	MSILV	622418881			48

PRODUCT INDEX

No.	Product Name	Pack	Color	Order Code	Color	Order Code	Page
2242	Wall-mounted Cigarette Butts Bucket	1	TITA	622428881			48
2251	Large-capacity Cigarette Butts Bucket	1	MSILV	622518881			49
2261	Floor-standing Cigarette Butt Bucket	1	MSILV	622618881			47
2262	Floor-standing Cigarette Butt Bucket	1	MSILV	622628881			49
2271	Floor-standing Cigarette Butt Bucket	1	MSILV	622718881			47
2281	Floor-standing Cigarette Butt Bucket	1	MSILV	622818881			47
2291	Floor-standing Cigarette Butt Bucket	1	MSILV	622918881			47
2300	Cigarette Barrel, Mirror Chrome	1	SS	623008881			50
2301	Cigarette Barrel, Satin Stainless Steel	1	SSS	623018881			50
2302	Cigarette Barrel, Titanium Surface	1	TITA	623028881			50
2303	Cigarette Barrel, Spray Surface	1	BLUE	623038881	GRAY	623038883	50
			GRN	623038882	RED	623038884	
2304	Cigarette Barrel, Mirror Foot Circle	1	GRAY	623048881	BLA	623048882	50
2305	Cigarette Barrel, Titanium Foot Circle	1	CR	623058881	EGRN	623058882	50
2310	Ashtray/Trash, Mirror Chrome	1	SS	623108881			38, 50
2311	Ashtray/Trash, Satin Stainless Steel	1	SSS	623118881			38, 50
2312	Ashtray/Trash, Titanium Surface	1	TITA	623128881			38, 50
2313	Ashtray/Trash, Spray Surface	1	BLUE	623138881	GRAY	623138883	40, 50
			GRN	623138882	RED	623138884	
2314	Ashtray/Trash, Mirror Foot Circle	1	GRAY	623148881	BLA	623148882	39, 50
2315	Ashtray/Trash, Titanium Foot Circle	1	CR	623158881	EGRN	623158882	39, 50
2320	Container Open-top, Mirror Chrome	1	SS	623208881			38
2321	Container Open-top, Satin Stainless Steel	1	SSS	623218881			38
2322	Container Open-top, Titanium Surface	1	TITA	623228881			38
2323	Container Open-top, Spray Surface	1	BLUE	623238881	GRAY	623238883	40
			GRN	623238882	RED	623238884	
2324	Container Open-top, Mirror Foot Circle	1	GRAY	623248881	BLA	623248882	39
2325	Container Open-top, Titanium Foot Circle	1	CR	623258881	EGRN	623258882	39
2330	Ashtray/Trash, Mirror Chrome	1	SS	623308881			38, 50
2331	Ashtray/Trash, Satin Stainless Steel	1	SSS	623318881			38, 50
2332	Ashtray/Trash, Titanium Surface	1	TITA	623328881			38, 50
2333	Ashtray/Trash, Spray Surface	1	BLUE	623338881	GRAY	623338883	40, 50
			GRN	623338882	RED	623338884	
2334	Ashtray/Trash, Mirror Foot Circle	1	GRAY	623348881	BLA	623348882	39, 50
2335	Ashtray/Trash, Titanium Foot Circle	1	CR	623358881	EGRN	623358882	39, 50
2340	Container Flat-top, Mirror Chrome	1	SS	623408881			38
2341	Container Flat-top, Satin Stainless Steel	1	SSS	623418881			38
2342	Container Flat-top, Titanium Surface	1	TITA	623428881			38
2343	Container Flat-top, Spray Surface	1	BLUE	623438881	GRAY	623438883	40
			GRN	623438882	RED	623438884	
2344	Container Flat-top, Mirror Foot Circle	1	GRAY	623448881	BLA	623448882	39
2345	Container Flat-top, Titanium Foot Circle	1	CR	623458881	EGRN	623458882	39
2350	Container Round-top, Mirror Chrome	1	SS	623508881			38
2351	Container Round-top, Satin Stainless Steel	1	SSS	623518881			38
2352	Container Round-top, Titanium Surface	1	TITA	623528881			38
2353	Container Round-top, Spray Surface	1	BLUE	623538881	GRAY	623538883	40
			GRN	623538882	RED	623538884	
2354	Container Round-top, Mirror Foot Circle	1	GRAY	623548881	BLA	623548882	39
2355	Container Round-top, Titanium Foot Circle	1	CR	623558881	EGRN	623558882	39
2360	Container Round-top, Mirror Chrome	1	SS	623608881			38
2361	Container Round-top, Satin Stainless Steel	1	SSS	623618881			38
2362	Container Round-top, Titanium Surface	1	TITA	623628881			38
2363	Container Round-top, Spray Surface	1	BLUE	623638881	GRAY	623638883	40
			GRN	623638882	RED	623638884	
2364	Container Round-top, Mirror Foot Circle	1	GRAY	623648881	BLA	623648882	39
2365	Container Round-top, Titanium Foot Circle	1	CR	623658881	EGRN	623658882	39
2370	Container Open-top, Mirror Chrome	1	SS	623708881			38
2371	Steeledge® Container Open-top, Satin Stainless Steel	1	SSS	623718881			38
2372	Steeledge® Container Open-top, Titanium Surface	1	TITA	623728881			38
2373	Steeledge® Container Open-top, Spray Surface	1	BLUE	623738881	GRAY	623738883	40
			GRN	623738882	RED	623738884	
2374	Steeledge® Container Open-top, Mirror Foot Circle	1	GRAY	623748881	BLA	623748882	39
2375	Steeledge® Container Open-top, Titanium Foot Circle	1	CR	623758881	EGRN	623758882	39
2391	Aluminum Trash Can	1	MSILV	623918881			40
2392	Aluminum Trash Can	1	MSILV	623928881			40
2393	Aluminum Trash Can	1	MSILV	623938881			40
2401	Stainless Trash Can	1	MSILV	624018881			21
2402	Stainless Trash Can	1	MSILV	624028881			21
2403	Stainless Trash Can	1	MSILV	624038881			21
25113	HEDGEHOG® Cleaning Tool Rack Base, 300mm	12	BLUE	572608881	RED	572608883	101, 164
			GRN	572608882	YEL	572608884	
25114	HEDGEHOG® Cleaning Tool Rack Base, 500mm	12	BLUE	572618881	RED	572618883	101, 164
			GRN	572618882	YEL	572618884	
25115	HEDGEHOG® Cleaning Tool Rack Base, 900mm	12	BLUE	572628881	RED	572628883	101, 164
			GRN	572628882	YEL	572628884	
25116	HEDGEHOG® Small Stuck Clip	12	BLUE	572638881	RED	572638883	101, 164
			GRN	572638882	YEL	572638884	
25117	HEDGEHOG® Large Stuck Clip	12	BLUE	572648881	RED	572648883	101, 164
			GRN	572648882	YEL	572648884	
25118	HEDGEHOG® Hook	12	BLUE	572658881	RED	572658883	101, 164
			GRN	572658882	YEL	572658884	
25119	HEDGEHOG® Signboard	12	BLUE	572668881	RED	572668883	101, 164
			GRN	572668882	YEL	572668884	
3011	Food Storage Box with Lid	6	GRAY	630118881	BLUE	630118885	130, 139
			WHT	630118882	GRN	630118886	
			RED	630118883	CLR	630118887	
			YEL	630118884			
3012	Food Storage Box with Lid	6	GRAY	630128881	BLUE	630128885	130, 139
			WHT	630128882	GRN	630128886	

PRODUCT INDEX

No.	Product Name	Pack	Color	Order Code	Color	Order Code	Page
3012	Food Storage Box with Lid	6	RED	630128883	CLR	630128887	130, 139
			YEL	630128884			
3013	Medical Waste Recycle Case	6	YEL	630138881			33
3014	Medical Waste Recycle Case	6	YEL	630148881			33
3021	Stackable Tote Bin	6	GRAY	630218881	YEL	630218884	130, 139
			WHT	630218882	BLUE	630218885	
			RED	630218883	GRN	630218886	
3022	Stackable Tote Bin	6	GRAY	630228881	YEL	630228884	130, 139
			WHT	630228882	BLUE	630228885	
			RED	630228883	GRN	630228886	
3023	Lid for 3021/3022	6	GRAY	630238881	YEL	630238884	130, 139
			WHT	630238882	BLUE	630238885	
			RED	630238883	GRN	630238886	
3511	Bitbar® Tool Box	1	BLA	635118881			130
3512	Bitbar® Tool Box With Cushion	1	BLA	635128881			130
3513	Caster Kit	1		635138881			130
3514	Multi-purpose Tool Box	1	BLA	635148881			130
3711	Shelving, 4-shelf Unit	1	BLA	637118881			129
3712	Shelving, 5-shelf Unit	1	BLA	637128881			129
3713	Shelving, 4-shelf Unit	1	BLA	637138881			129
3714	Shelving, 5-shelf Unit	1	BLA	637148881			129
3715	Shelving, 6-shelf Unit	1	BLA	637158881			129
3716	Mobile Shelf Truck, 5-shelf Unit	1	BLA	637168881			129
3717	Mobile Shelf Truck, 4-shelf Unit	1	BLA	637178881			129
3718	Lockable Doors for 3711/3712/3715/3716	1	BLA	637188881			129
3719	Enclosed Panels for 3711/3712/3715/3716	1	BLA	637198881			129
4010	Hi5® Utility Cart, 2-shelf Unit	1	BLA	640108881	OWHT	640108883	125, 150
			PLAT	640108882	GRAY	640108884	
4011	Hi5® Utility Cart, Open Sided	1	BLA	640118881	OWHT	640118883	125, 150
			PLAT	640118882	GRAY	640118884	
4012	Hi5® Utility Cart with Enclosed End Panels on 2 Sides	1	BLA	640128881	PLAT	640128882	125
4013	Hi5® Utility Cart with Lockable Doors, Sliding Drawer	1	BLA	640138881			125
4020	Hi5® Utility Cart, 2-shelf Unit	1	BLA	640208881			126
4021	Hi5® Utility Cart, Open Sided	1	OWHT	640218881	GRAY	640218883	126, 150
			BLA	640218882			
4022	Hi5® Utility Cart with Enclosed End Panels on 2 Sides	1	OWHT	640228881	BLA	640228882	126
4023	Hi5® Utility Cart with Enclosed End Panels on 3 Sides	1	OWHT	640238881	BLA	640238882	126, 150
4024	Hi5® Utility Cart with Lockable Doors, Sliding Drawer	1	GRAY	640248881			126
4025	Hi5® Equipment Cart	1	BLA	640258881			126
4026	Hi5® 4 Shelf Cart	1	BLA	640268881			126
4027	Hi5® Utility Cart with two sets of Lockable Doors	1	BLA	640278881			126
4031	Bitbar® Mobile Work Center with 4-drawer and Cabinet	1	BLA	640318881			111
4032	Bitbar® Mobile Work Center with 2-door Cabinet	1	BLA	640328881			111
4033	Bitbar® Mobile Work Center with 8-drawer	1	BLA	640338881			111
4041	Bitbar® 2-shelf Utility Cart	1	BLA	640418881	BEIG	640418882	112, 152
4042	Bitbar® Utility Cart with Drawer	1	BLA	640428881	BEIG	640428882	112
4043	Bitbar® 3-shelf Utility Cart	1	BLA	640438881	BEIG	640438882	112
4044	Bitbar® 2-shelf Utility Cart	1	BLA	640448881	BEIG	640448882	112, 152
4045	Bitbar® 2-shelf Utility Cart Flat Shelf	1	BLA	640458881	BEIG	640458882	112, 152
4046	Bitbar® 3-shelf Utility Cart	1	BLA	640468881	BEIG	640468882	112
4047	Bitbar® 3-shelf Utility Cart Flat Shelf	1	BLA	640478881	BEIG	640478882	112
4051	Ladder Cart	1	BLA	640518881			113
4061	Material Supply Cart	1	BLA	640618881			114
4062	Material Supply Cart	1	BLA	640628881			114
4063	Shelf for 4061	1	BLA	640638881			114
4064	Shelf for 4062	1	BLA	640648881			114
4065	Carton Recovery System	1	YEL	640658881			114
4071	Hi5® Foldable Service Cart	1	BLA	640718881	BRN	640718883	127, 151
			GRAY	640718882			
4072	Hi5® Foldable Service Cart	1	BLA	640728881	BRN	640728883	127, 151
			GRAY	640728882			
4081	Hi5® Utility Cart	1	BLA	640818881			127, 151
4082	Hi5® Utility Cart with Enclosed End Panels on 3 Sides	1	BLA	640828881			127, 151
4083	Hi5® Utility Cart with Lockable Doors, Sliding Drawer	1	BLA	640838881			127, 151
4084	Hi5® Utility Cart with Lockable Doors, Enclosed Panels	1	BLA	640848881			127, 151
4085	Enclosed Panels	1	BLA	640858881			127, 151
4086	Lockable Doors	1	BLA	640868881			127, 151
4087	Trim Panel	1	BLA	640878881			127, 151
4411	Oeasy® Platform Truck	1	BLA	644118881			117, 150
4412	Oeasy® Platform Truck	1	BLA	644128881			117
4413	Oeasy® Platform Truck	1	BLA	644138881			117, 150
4414	Oeasy® Platform Truck	1	BLA	644148881			117
4415	Oeasy® Platform Truck	1	BLA	644158881			117
4416	Oeasy® Platform Truck	1	BLA	644168881			117
4417	Oeasy® Platform Truck	1	BLA	644178881			117
4418	Oeasy® Platform Truck	1	BLA	644188881			117
4421	Oeasy® Plate Truck	1	BLA	644218881			118
4422	Oeasy® Plate Truck	1	BLA	644228881			118
4423	Oeasy® Plate Truck	1	BLA	644238881			118
4431	Oeasy® Plate Truck	1	BLA	644318881			118
4432	Oeasy® Plate Truck	1	BLA	644328881			118
4433	Oeasy® Plate Truck	1	BLA	644338881			118
4441	Oeasy® Mobile Work Station	1	BLA	644418881			119
4442	Oeasy® Mobile Work Station	1	BLA	644428881			119
4443	Oeasy® Mobile Work Station	1	BLA	644438881			119
4451	Oeasy® Pipe Truck	1	BLA	644518881			120
4452	Oeasy® Pipe Truck	1	BLA	644528881			120
4453	Oeasy® Pipe Truck	1	BLA	644538881			120
4461	Oeasy® Platform Cart with Fence	1	BLA	644618881			121
4462	Oeasy® Platform Cart with Fence	1	BLA	644628881			121

PRODUCT INDEX

No.	Product Name	Pack	Color	Order Code	Color	Order Code	Page
4463	Oeasy® Platform Cart with Fence	1	BLA	644638881			121
4464	Oeasy® Platform Cart with Fence	1	BLA	644648881			121
4465	Oeasy® Platform Cart with Fence	1	BLA	644658881			121
4471	Oeasy® Semi-movable Traction Platform Truck	1	BLA	644718881			120
4472	Oeasy® Semi-movable Traction Platform Truck	1	BLA	644728881			120
4473	Oeasy® Semi-movable Traction Platform Truck	1	BLA	644738881			120
4474	Oeasy® Semi-movable Traction Jack Handle	1	BLA	644748881			120
4481	Utility Trolley, Utility Duty with 7.5 cm Casters	1	BLA	644818881			122, 153
4482	Utility Trolley, Standard Duty with 12.5 cm Casters	1	BLA	644828881			122, 153
4483	Trolley	1	BLA	644838881			122, 130, 139
4484	Cup Rack's Cart	1	PLAT	644848881	GRAY	644848882	153
4485	Cup Rack's Cart with Handle	1	PLAT	644858881	GRAY	644858882	153
4491	Goods Shelves	1	BLA	644918881			133, 139
4492	Goods Shelves	1	BLA	644928881			133, 139
4493	Goods Shelves	1	BLA	644938881			133, 139
4501	Storage Pallet, for 2 Drums	1	BLA	645018881			133
4502	Storage Pallet, for 4 Drums	1	BLA	645028881			133
4503	Slope, Used With 4501/4502	2	BLA	645038881			133
4512	Tilt Truck	1	BLA	645128881			123
4513	Cover for 4512/4522/4532/4542	1	BLA	645138881			124
4522	Tilt Truck, Utility Duty	1	BLA	645228881			123
4523	Tilt Truck, Standard Duty	1	BLUE	645238881			31
4532	Heavy-Duty Towable Tilt Truck	1	BLA	645328881			123
4542	Heavy-Duty Forkliftable Tilt Truck	1	BLA	645428881			123
4611	Tilt Truck, Utility Duty	1	BLA	646118881			124
4612	Tilt Truck, Standard Duty	1	BLA	646128881			124
4613	Tilt Truck, Utility Duty	1	BLA	646138881			124
4614	Tilt Truck, Standard Duty	1	BLA	646148881			124
4615	Cover for 4611/4612	1	BLA	646158881			124
4616	Cover for 4613/4614	1	BLA	646168881			124
4710	0.2m³ Cube Truck	2	BLA	647108881	WHT	647108882	122, 140
4711	0.3m³ Cube Truck	2	BLA	647118881	YEL	647118884	122, 140
			WHT	647118882	RED	647118885	
			GRN	647118883			
4712	Heavy-Duty Utility Truck	2	BLA	647128881			122
4713	Lid for 4711/4712	1	BLA	647138881			122
4714	0.4m³ Cube Truck	2	BLA	647148881	WHT	647148882	122, 140
4715	0.5m³ Cube Truck	2	BLA	647158881	WHT	647158882	122, 140
4724	0.4m³ Cube Truck	2	BLUE	647248881			31
4725	0.5m³ Cube Truck	2	BLUE	647258881			31
4811	15 L Utility Bin	2	BLA	648118881			127, 128, 151
4821	30 L Utility Bin	2	BLA	648218881			127, 128, 151
4830	Hook Kit(Set of 4)	1	BLA	648308881			128
4831	20 cm Pneumatic Caster Kit	1	BLA	648318881			59, 128
4841	Single Full Extension Drawer	1	RED	648418881			128
4850	Utility Sliding Drawer	1	BLA	648508881			128
4851	Utility Sliding Drawer	1	BLA	648518881	BRN	648518882	59, 127, 128, 151
5011	Grandmaid® Cleaning Cart	1	BLA	650118881	PLAT	650118882	62
5012	Trash Bags Cover, for 5011	2	BLA	650128881	PLAT	650128882	63
5013	Spray bottle stack	2	BLA	650138881			63
5014	Storage Cabinet	1	BLA	650148881	PLAT	650148882	63
5015	Lockable Top Cover, for 5011	1	BLA	650158881	PLAT	650158882	63
5016	Waste Classification Bag Divider	1	BLA	650168881			63
5017	Cleaning Tool Stack	6	BLA	650178881			63
5018	Small Garbage Bag	6	BLUE	650188881			63
5019	Locking Door Kit or 5011	1	YEL	650198881	BLA	650198882	63
5021	Grandmaid® Housekeeping Cart	1	BLA	650218881	PLAT	650218882	58
5022	Grandmaid® Housekeeping Cart with Doors	1	BLA	650228881			58
5023	Cart with Doors, Protective Security Hood	1	BLA	650238881			58
5024	Adjustable Shelf Kit for 5021/5022/5023	1	BLA	650248881	PLAT	650248882	59
5025	Under Deck Shelf Kit for 5021/5022/5023	1	BLA	650258881	PLAT	650258882	60
5026	Locking Door Kit for 5021/5022/5023	1	BLA	650268881	BRN	650268882	59
5027	Protective Security Hood for 5021/5022/5023	1	BLA	650278881	PLAT	650278882	59
5028	Cover, Work in Couple with 6947/6977	2	BLA	650288881	PLAT	650288882	59
5029	Amenity Organizer	6	BLA	650298881			59
5030	Amenity Organizer	6	BLA	650308881			59
5031	Grandmaid® Compact Housekeeping Cart	1	BLA	650318881	PLAT	650318882	60
5033	Storage Accessory for 5031	1	BLA	650338881	PLAT	650338882	60
5035	Locking Door Kit for 5031	1	BLA	650358881	BRN	650358882	60
5036	Cleaning tool stack	2	BLA	650368881			60
5037	Hook Kit (Set of 4, RED, YEL, BLUE, GRN)	1	BLA	650378881			60
5038	Tops work with 1211/1213	2	BLA	650388881	PLAT	650388881	60
5039	Protective Security Hood for 5021/5022/5023/5031	1	BLA	650398881			59
5041	X Type Linen Cart	1	GRAY	650418881			66
5042	X Type Linen Cart	1	GRAY	650428881			66
5043	Cloth/Straw Bag, for 5041	2	BRN	650438881			66
5044	Cloth/Straw Bag, for 5042	2	BRN	650448881			66
5045	Classification Linen Cart	2	BRN	650458881			66
5046	Classification Linen Cart	2	BRN	650468881			66
5047	Cloth/Straw Bag, for 5045	1	GRAY	650478881			66
5048	Cloth/Straw Bag, for 5046	1	GRAY	650488881			66
5051	Grandmaid® Cruise Housekeeping Cart	1	BLA	650518881	PLAT	650518882	60
5052	Locking Door Kit for 5051	1	BLA	650528881	BRN	650528882	60
5053	Under Deck Shelf Kit for 5051	1	BLA	650538881	PLAT	650538882	60
5054	Vinyl Bag for 5021/5022/5023	2	BRN	650548881			60
5055	Tops work with 1215	2	BLA	650558881			60
5056	Garbage Classification Fixed Frame (½ Separated), for 5021/5022/5023/5031	1	BLA	650568881			59
5057	Garbage Classification Fixed Frame (¼ and ½ Separated), for 5021/5022/5023/5031	1	BLA	650578881			59
5067	Safety Shield	1	BLA	650678881	PLAT	650678882	59
5077	Safety Shield, No Flipped Door	1	BLA	650778881	PLAT	650778882	59

PRODUCT INDEX

No.	Product Name	Pack	Color	Order Code	Color	Order Code	Page
5081	Cleabox® Room Service Cart	1	BRN	650818881			61
5082	Cleabox® Room Service Cart	1	BRN	650828881			61
5083	Cleabox® Room Service Cart	1	BRN	650838881			61
5084	Tool Basket	1	BRN	650848881			61
5085	Lined Bag for 5081	1	BLA	650858881			61
5086	Lined Bag for 5082	1	BLA	650868881			61
5087	Lined Bag for 5083	1	BLA	650878881			61
5088	Collapsible Linen Cart	1	GRAY	650888881			66, 124
5089	Collapsible Linen Cart	1	GRAY	650898881			66, 124
5090	Collapsible Linen Cart	1	GRAY	650908881			66, 124
5091	Cloth/Straw Bag, for 5088	2	BLA	650918881			66, 124
5092	Cloth/Straw Bag, for 5089	2	BLA	650928881			66, 124
5093	Cloth/Straw Bag, for 5090	2	BLA	650938881			66, 124
5094	Cover for 5088	2	BLA	650948881			66, 124
5095	Fabric Hanging Organizer for 5041	2	BRN	650958881			66
5096	Fabric Hanging Organizer for 5042	2	BRN	650968881			66
5097	Cover for 5045/5089	2	BLA	650978881			66, 124
5098	Cover for 5046/5090	2	BLA	650988881			66, 124
5210	Wringer for 5211	1	YEL	652108881	GRN	652108883	67
			BLUE	652108882	RED	652108884	
5211	All-in-one Bucket	1	YEL	652118881	GRN	652118883	67
			BLUE	652118882	RED	652118884	
5221	Grandmaid® Bucket with Kits	4	YEL	652218881	GRN	652218883	68, 70
			BLUE	652218882	RED	652218884	
			BRN	652218885			
5222	Grandmaid® Side Press Wringer for 5221	2	YEL	652228881	GRN	652228883	68, 70
			BLUE	652228882	RED	652228884	
			BRN	652228885			
5223	Grandmaid® Side Press Combo	1	YEL	652238881	BRN	652238882	68
5224	Grandmaid® Bucket with Kits	4	RED	652248881	GRN	652248883	68, 69, 70
			YEL	652248882	BRN	652248885	
			BLUE	652248883			
5225	Grandmaid® Side Press Wringer for 5221	2	RED	652258881	GRN	652258883	68, 70
			YEL	652258882	BRN	652258885	
			BLUE	652258883			
5226	Grandmaid® Side Press Combo	1	YEL	652268881	BRN	652268882	68
			GRN	652268883	RED	652268884	
			BLUE	652268885			
5227	Grandmaid® Down Press Wringer for 5224	2	RED	652278881	GRN	652278883	69, 70
			YEL	652278882	BRN	652278885	
			BLUE	652278883			
5228	Grandmaid® Down Press Combo	1	YEL	652288881	BRN	652288882	69
5229	Grandmaid® Bucket with Kits	4	YEL	652298881			68, 69, 70
5231	Pail and Mop Strainer Combination	6	GRAY	652318881			71
5241	Double Pails	6	GRAY	652418881			72
5242	Double Pails	6	GRAY	652428881			72
5251	Bucket	12	GRAY	652518881	RED	652518882	72
			YEL	652518883	BLUE	652518884	
			GRN	652518885	WHT	652518886	
5252	Bucket	6	GRAY	652528881	RED	652528882	72
			YEL	652528883	BLUE	652528884	
			GRN	652528885	WHT	652528886	
5253	Bucket	12	GRAY	652538881	BLUE	652538883	72
			RED	652538882	GRN	652538885	
			YEL	652538883			
5254	Bucket	6	GRAY	652548881	BLUE	652548883	72
			RED	652548882	GRN	652548885	
			YEL	652548883			
5261	Dirty Water Bucket for 5221	2	YEL	652618881	RED	652618882	68, 70
5262	Bucket for 5211	2	YEL	652628881	GRN	652628883	67
			BLUE	652628882	RED	652628884	
5263	Dirty Water Bucket for 5224	2	YEL	652638881	RED	652638882	68, 69, 70
5264	Quadrate Bucket	6	YEL	652648881	GRN	652648883	63, 72
			RED	652648882	BLA	652648885	
			BLUE	652648883			
5265	Quadrate Bucket	6	YEL	652658881	BLUE	652658883	72
			RED	652658882	GRN	652658884	
5266	Drawer	2	YEL	652668881	BLA	652668882	63
5267	Cleaning Buckets (four)	1	N/A	652678881			63
5268	Tool Box	1	YEL	652688881	GRAY	652688882	63
5271	Cotton Mop and Handle Combination	4	WHT	652718881			71
5272	Replacement Mop for 5271	12	WHT	652728881			71
5273	Steel Sponge Mop with Cellulose Head	6	BLUE	652738881			72
5274	Steel Cellulose Replacement Head	12	YEL	652748881			72
5275	PVA Sponge Mop	4	BLA	652758881			72
5276	PVA Sponge Mop Refill	12		652768881			72
5281	Roller Mop Bucket and Wringer	1	MSILV	652818881			71
5300	Grandmaid® Side Press Combo	1	YEL	653008881			68
5301	Grandmaid® Down Press Wringer for 5224	1	YEL	653018881			69
5310	Quiet Caster Dolly	1	BLA	653108881			70
5311	Grandmaid® Dual-water Side Press Comb	1	YEL	653118881			70
5312	Grandmaid® Dual-water Down Press Comb	1	YEL	653128881			70
5621	1 cm Cleaning Brush for Pipeline	12	WHT	656218881			97
5633	1.3 cm Cleaning Brush for Pipeline	12	WHT	656338881			97
5641	1.6 cm Cleaning Brush for Pipeline	12	WHT	656418881			97
5652	1.9 cm Cleaning Brush for Pipeline	12	WHT	656528881			97
5663	2.5 cm Cleaning Brush for Pipeline	12	WHT	656638881			97
5672	3.8 cm Cleaning Brush for Pipeline	12	WHT	656728881			97
5683	5.1 cm Cleaning Brush for Pipeline	12	WHT	656838881			97
5691	Round Vegetable Cleaning Brush	12	WHT	656918881			162

PRODUCT INDEX

No.	Product Name	Pack	Color	Order Code	Color	Order Code	Page
5692	Oval Multipurpose Cleaning Brush	12	WHT	656928881			162
5701	Bottle Cleaning Brush	12	WHT	657018881			162
5702	Bottle Cleaning Brush	12	WHT	657028881			162
5711	Hook-shaped Brush for Pipeline	12	RED	657118881		657118884	97
			YEL	657118882	WHT	657118885	
			BLUE	657118883			
5712	Circular Brush for Pipeline	12	RED	657128881	GRN	657128884	97
			YEL	657128882	WHT	657128885	
			BLUE	657128883			
5721	0.63 cm Pipe Opening Brush	12	WHT	657218881			162
5722	0.95 cm Pipe Opening Brush	12	WHT	657228881			162
5723	1.9-3.8 cm Pipe Opening Brush	12	WHT	657238881			162
5724	1.27-2.54 cm Pipe Opening Brush	12	WHT	657248881			162
5731	3.5 cm High-temperature Cleaning Brush	12	WHT	657318881			163
5732	2.2 cm L-shaped High-temperature Cleaning Brush	12	WHT	657328881			163
5733	5 cm L-shaped High-temperature Cleaning Brush	12	WHT	657338881			163
5734	5 cm Ring-shaped High-temperature Cleaning Brush	6	WHT	657348881			163
5741	3.8 cm Semicircular Coffee Machine Cleaning Brush	12	WHT	657418881			163
5742	1.6 cm Coffee Machine Cleaning Brush	12	WHT	657428881			163
6013	Blend Mop	6	WHT	660138881	GRN	660138883	75
			BLUE	660138882	RED	660138884	
6014	Blend Mop	6	WHT	660148881	GRN	660148883	75
			BLUE	660148882	RED	660148884	
6015	Blend Mop	6	WHT	660158881	GRN	660158883	75
			BLUE	660158882	RED	660158884	
6016	Blend Mop	6	WHT	660168881	GRN	660168883	75
			BLUE	660168882	RED	660168884	
6023	Cotton Mop	12	WHT	660238881			75
6024	Cotton Mop	12	WHT	660248881			75
6025	Cotton Mop	12	WHT	660258881			75
6026	Cotton Mop	12	WHT	660268881			75
6033	Medium Superfine Fiber Mop	12	WHT	660338881			75
6034	Large Superfine Fiber Mop	12	WHT	660348881			75
6035	Superfine Fiber Mop	12	WHT	660358881			75
6036	Superfine Fiber Mop	12	WHT	660368881			75
6043	Finish Mop	6	WHT/BLUE	660438882			76
6044	Finish Mop	6	WHT/BLUE	660448882			76
6053	Clean Room Mop, Medium	12	WHT	660538881			76
6054	Clean Room Mop, Large	12	WHT	660548881			76
6055	Clean Room Mop, Medium	12	WHT	660558881			76
6056	Clean Room Mop, Large	12	WHT	660568881			76
6062	Superfine Fiber Mop	12	WHT	660628881			77
6063	Superfine Fiber Mop	12	WHT	660638881			77
6064	Superfine Fiber Mop With Plastic Threaded Tip	12	WHT	660648881			77
6065	Super Fiber Mop	12	WHT	660658881			77
6066	Super Fiber Mop	12	WHT	660668881			77
6072	Quick Connect Mop	24	WHT	660728881	GRN	660728883	78
			BLUE	660728882	RED	660728884	
6073	Quick Connect Mop	24	WHT	660738881	GRN	660738883	78
			BLUE	660738882	RED	660738884	
6082	Microfiber Tube Mop	6	GRN	660828881			77
6083	Microfiber Tube Mop	6	GRN	660838881			77
6084	Microfiber Tube Mop	6	GRN	660848881			77
6085	Microfiber Tube Mop	6	GRN	660858881			77
6092	Microsoft String Mop	6	GRN	660928881			78
6093	Microsoft String Mop	6	GRN	660938881			78
6094	Microfiber String Mop	6	GRN	660948881			78
6095	Microfiber String Mop	6	GRN	660958881			78
6103	Antibiotic Blended Mop	6	GRN	661038881			79
6104	Antibiotic Blended Mop	6	GRN	661048881			79
6105	Antibiotic Blended Mop	6	GRN	661058881			79
6106	Antibiotic Blended Mop	6	GRN	661068881			79
6112	Economy Cotton Mop, Small	12	WHT	661128881			76
6113	Economy Cotton Mop, Small	12	WHT	661138881			76
6123	Antibiotic Microfiber Mop	6	GRN	661238881			79
6124	Antibiotic Microfiber Mop	6	GRN	661248881			79
6125	Antibiotic Microfiber Mop	6	GRN	661258881			79
6126	Antibiotic Microfiber Mop	6	GRN	661268881			79
6133	Medium Synthetic Fiber Mop	6	WHT	661338881	GRN	661338883	78
			BLUE	661338882	RED	661338884	
6134	Large Synthetic Fiber Mop	6	WHT	661348881	GRN	661348883	78
			BLUE	661348882	RED	661348884	
6135	Medium Synthetic Fiber Mop	6	WHT	661358881	GRN	661358883	78
			BLUE	661358882	RED	661358884	
6136	Large Synthetic Fiber Mop	6	WHT	661368881	GRN	661368883	78
			BLUE	661368882	RED	661368884	
6311	Side Gate Mop Handle	12	RED	663118881	GRN	663118883	80
			BLUE	663118882	GRAY	663118884	
			YEL	663118885			
6312	Side Gate Mop Handle	12	RED	663128881	GRN	663128883	80
			BLUE	663128882	GRAY	663128884	
			YEL	663128885			
6313	Side Gate Mop Handle	12	LAC	663138881			80
6314	Side Gate Mop Handle	12	LAC	663148881			80
6315	Side Gate Mop Handle	12	MSILV	663158881			80
6316	Side Gate Mop Handle	12	MSILV	663168881			80
6321	Clamp Style Mop Handle	12	RED	663218881	GRN	663218883	80
			BLUE	663218882	GRAY	663218884	
			YEL	663218885			

PRODUCT INDEX

No.	Product Name	Pack	Color	Order Code	Color	Order Code	Page
6322	Clamp Style Mop Handle	12	RED	663228881	GRN	663228883	80
			BULE	663228882	GRAY	663228884	
			YEL	663228885			
6323	Clamp Style Mop Handle	12	RED	663238881	GRN	663238883	80
			BLUE	663238882	GRAY	663238884	
			YEL	663238885			
6324	Clamp Style Mop Handle	12	RED	663248881	GRN	663248883	80
			BLUE	663248882	GRAY	663248884	
			YEL	663248885			
6325	Clamp Style Mop Handle, Hardwood Handle	12	LAC	663258881			80
6326	Clamp Style Mop Handle, Hardwood Handle	12	LAC	663268881			80
6327	Clamp Style Mop Handle	12	MSILV	663278881			80
6328	Clamp Style Mop Handle	12	MSILV	663288881			80
6331	Hinged Side Gate Mop Handle	12	BLUE	663318881			81
6332	Hinged Side Gate Mop Handle	12	BLUE	663328881			81
6341	Steel Mop Handle, Hardwood Handle	12	LAC	663418881			81
6342	Steel Mop Handle, Hardwood Handle	12	LAC	663428881			81
6350	Steel Broom Handle, Threaded	12	BLA	663508881			94
6351	Steel Broom Handle, with Threaded Tips	12	BLUE	663518881	YEL	663518883	94
			RED	663518882	GRN	663518884	
6352	Wood Handle, Threaded	12	LAC	663528881			94
6353	Wood Handle, Threaded	12	LAC	663538881			94
6362	Wood Handle, Tapered	12	LAC	663628881			94
6363	Wood Handle, Tapered	12	LAC	663638881			94
6388	Wood Handle, Threaded Metal Tip	12	LAC	663888881			94
6389	Steel Broom Handle, with Metal Threaded Tips	12	BLA	663898881			94
6411	NAELC® 51.0-102.0 cm Quick-connect Short Extension Handle	6	YEL	664118881			83
6412	NAELC® 122.0-183.0cm Quick-connect Straight Extension Handle	6	YEL	664128881			83
6413	NAELC® Quick Connect Handle	6	YEL	664138881	RED	664138882	81
			BLUE	664138883	GRN	664138884	
			GRAY	664138885			
6414	NAELC® Quick Connect Handle	6	YEL	664148881	BLUE	664148883	81
			RED	664148882	GRN	664148884	
6415	NAELC® Quick-connect Adapter	3	BLA	664158881			81, 83
6416	NAELC® Quick Connect Handle	6	YEL	664168881			83
6417	NAELC® Quick Connect Handle	6	YEL	664178881			83
6420	NAELC® 28 cm Quick-connect Wall/Stair Frame	6	BLA	664208881			83
6421	NAELC® 46 cm Quick-connect Frame	6	BLA	664218881			83
6422	NAELC® 61 cm Quick-connect Frame	6	BLA	664228881			83
6423	NAELC® 91 cm Quick-connect Frame	6	BLA	664238881			83
6424	NAELC® 122 cm Quick-connect Frame	6	BLA	664248881			83
6425	NAELC® 152 cm Quick-connect Frame	6	BLA	664258881			83
6431	U-RAG® Microfiber Bathroom Cloth	12	YEL	664318881			87
6432	U-RAG® Microfiber General Purpose Cloth	12	GRN	664328881	BLUE	664328883	87
			RED	664328882			
6433	U-RAG® Microfiber Glass/Mirror Cloth	12	BLUE	664338881			87
6434	U-RAG® Microfiber XL General Purpose Cloth	12	GRN	664348881			87
6435	U-RAG® Microfiber Bathroom Cloth	12	YEL	664358881			87
6436	U-RAG® Microfiber General Purpose Cloth	12	GRN	664368881	BLUE	664368883	87
			RED	664368882			
6437	U-RAG® Microfiber Glass/Mirror Cloth	12	BLUE	664378881			87
6441	U-RAG® Microfiber All Purpose Mitt with Thumb	12	GRN	664418881			88
6442	U-RAG® Microfiber Glass/Mirror Mitt with Thumb	12	BLUE	664428881			88
6443	U-RAG® Microfiber Dusting Mitt with Thumb	6	GRN	664438881			88
6451	U-RAG® Quick-Connect Flexible Dusting Wand with Microfiber Sleeve	6	BLA	664518881			88
6452	NAELC® Wand Duster Microfiber Replacement Sleeve	6	GRN	664528881			88
6453	NAELC® Quick-Connect Flexible Dusting Wand with High Performance Sleeve	6	WHT	664538881			88
6454	NAELC® Wand Duster High Performance Microfiber Replacement Sleeve	6	WHT	664548881			88
6461	NAELC® 46 cm Microfiber Fringed Dust Mop	6	GRN	664618881			83
6462	NAELC® 61 cm Microfiber Fringed Dust Mop	6	GRN	664628881			83
6463	NAELC® 91 cm Microfiber Fringed Dust Mop	6	GRN	664638881			83
6464	NAELC® 122 cm Microfiber Fringed Dust Mop	6	GRN	664648881			83
6465	NAELC® 152 cm Microfiber Fringed Dust Mop	6	GRN	664658881			83
6471	NAELC® 46 cm Microfiber Room Dust Mop	12	GRN	664718881	WHT	664718882	84
6472	NAELC® 61 cm Microfiber Hall Dust Mop	12	GRN	664728881			84
6473	NAELC® 91 cm Microfiber Hall Dust Mop	12	GRN	664738881			84
6474	NAELC® 122 cm Microfiber Hall Dust Mop	12	GRN	664748881			84
6481	U-RAG® Superfine Fiber Cloth	144	RED	664818881			87, 164
6482	U-RAG® Superfine Fiber Cloth	144	YEL	664828881			87, 164
6483	U-RAG® Superfine Fiber Cloth	144	BLUE	664838881			87, 164
6484	U-RAG® Superfine Fiber Cloth	144	GRN	664848881			87, 164
6485	U-RAG® Light Microfiber Cloth	144	RED	664858881			87
6486	U-RAG® Light Microfiber Cloth	144	YEL	664868881			87
6487	U-RAG® Light Microfiber Cloth	144	BLUE	664878881			87
6488	U-RAG® Light Microfiber Cloth	144	GRN	664888881			87
6500	NAELC® 28 cm Microfiber Damp Room Mop	6	BLUE	665008881			84
6501	NAELC® 46 cm Microfiber Super Scrubber Mop	6	YEL	665018881			84
6502	NAELC® 46 cm Microfiber Damp Room Mop	12	BLUE	665028881	RED	665028883	84
			GRN	665028882			
6503	NAELC® 61 cm Microfiber Damp Room Mop	12	BLUE	665038881			84
6511	NAELC® Snap-on Wire Dust Mop Handle	12	LAC	665118881			85
6512	Wedge Mop Handle and Frame	12	LAC	665128881			85
6513	NAELC® Snap-on Wire Dust Mop Handle	12	MSILV	665138881			85
6520	NAELC® Dust Mop Frame	12	BLA	665208881			85
6521	NAELC® Dust Mop Frame	12	BLA	665218881			85
6522	NAELC® Dust Mop Frame	12	BLA	665228881			85
6523	NAELC® Dust Mop Frame	12	BLA	665238881			85
6524	NAELC® Dust Mop Frame	12	BLA	665248881			85
6530	NAELC® Dust Mop	12	WHT	665308881	BLUE	665308882	85
6531	NAELC® Dust Mop	12	WHT	665318881	BLUE	665318882	85

PRODUCT INDEX

No.	Product Name	Pack	Color	Order Code	Color	Order Code	Page
6532	NAELC® Dust Mop	12	WHT	665328881	BLUE	665328882	85
6533	NAELC® Dust Mop	12	WHT	665338881	BLUE	665338882	85
6534	NAELC® Dust Mop	12	WHT	665348881	BLUE	665348882	85
6561	Wedge Mop Dust Mop Head, Looped-end	12	YEL	665618881			85
6562	Wedge Mop Dust Mop Head, Cut-end	12	YEL	665628881			85
6571	U-RAG® Light Microfiber Cloth	144	RED	665718881			87
6572	U-RAG® Light Microfiber Cloth	144	YEL	665728881			87
6573	U-RAG® Light Microfiber Cloth	144	BLUE	665738881			87
6574	U-RAG® Light Microfiber Cloth	144	GRN	665748881			87
6601	Steel Scouring Pad Bracket	12	BLUE	666018881			95
6602	Light Scouring Pad	12	WHT	666028881			95
6603	Medium Scouring Pad	12	BLUE	666038881			95
6604	Medium Scouring Pad	12	BLA	666048881			95
6605	Light Scouring Pad Brush	12	WHT	666058881			96
6606	Medium Scouring Pad Brush	12	BLUE	666068881			96
6607	Heavy-duty Scouring Pad Brush	12	BLA	666078881			96
6611	Potato Cleaning Brush	12	WHT	666118881			162
6613	Angle Broom	12	YEL	666138882			90
6621	Angle Broom with Handle, PET Fill	6	YEL	666218881	BLA	666218882	90
6622	Angle Broom, PP Fill	12	YEL	666228881			90
6623	Angle Broom, PET Fill	12	RED	666238881	GRN	666238884	90, 161
			YEL	666238882	WHT	666238885	
			BLUE	666238883	BLA	666238886	
6624	Angle Broom with Handle, PET Fill	12	BLA	666248881			90
6632	Plastic Foam Block, Fine Floor Sweep, PET Fill	12	BLA	666328881	YEL	666328882	90
6633	Plastic Foam Block, Fine Floor Sweep, PET Fill	12	BLA	666338881	YEL	666338882	90
6634	Hardwood Foam Block, Fine Floor Sweep, PET Fill	2	LAC	666348881			90
6642	Plastic Foam Block, Fine Floor Sweep, Tampico Fill with Horsehair Border	12	BLA	666428881	YEL	666428882	90
6643	Plastic Foam Block, Fine Floor Sweep, Tampico Fill with Horsehair Border	12	BLA	666438881	YEL	666438882	90
6644	Hardwood Block, Fine Floor Sweep, Tampico Fill with Horsehair Border	2	LAC	666448881			90
6652	Plastic Foam Block, Medium Floor Sweep, PP Fill	12	BLA	666528881	YEL	666528882	90
6653	Plastic Foam Block, Medium Floor Sweep, PP Fill	12	BLA	666538881	YEL	666538882	90
6654	Hardwood Block, Medium Floor Sweep, PP Fill	2	LAC	666548881			90
6662	Plastic Foam Block, Medium Floor Sweep, Tampico Fill	12	BLA	666628881	YEL	666628882	90
6663	Plastic Foam Block, Medium Floor Sweep, Tampico Fill	12	BLA	666638881	YEL	666638882	90
6664	Hardwood Block, Medium Floor Sweep, Tampico Fill	2	LAC	666648881			90
6672	Plastic Foam Block, Medium Floor Sweep, PET and PP Fill	12	BLA	666728881	YEL	666728882	90
6673	Plastic Foam Block, Medium Floor Sweep, PET and PP Fill	12	BLA	666738881	YEL	666738882	90
6674	Hardwood Block, Medium Floor Sweep, PET and PP Fill	2	LAC	666748881			90
6682	Plastic Foam Block, Heavy-Duty Floor Sweep, PP Fill	12	BLA	666828881	YEL	666828882	91
6683	Plastic Foam Block, Heavy-Duty Floor Sweep, PP Fill	12	BLA	666838881	YEL	666838882	91
6684	Hardwood Block, Heavy-Duty Floor Sweep, PP Fill	2	LAC	666848881			91
6692	Plastic Foam Block, Heavy-Duty Floor Sweep, Palmyra Fill	12	BLA	666928881	YEL	666928882	91
6693	Plastic Foam Block, Heavy-Duty Floor Sweep, Palmyra Fill	12	BLA	666938881	YEL	666938882	91
6694	Hardwood Block, Heavy-Duty Floor Sweep, Palmyra Fill	2	LAC	666948881			91
6695	45 cm Floor Sweep, PET Fill	12	RED	666958881	GRN	666958884	160
			YEL	666958882	WHT	666958885	
			BLUE	666958883			
6696	61 cm Floor Sweep, PET Fill	12	RED	666968881	GRN	666968884	160
			YEL	666968882	WHT	666968885	
			BLUE	666968883			
6701	Counter Brush, PET Fill	6	BLA	667018881	YEL	667018882	93
6702	Counter Brush, PP Fill	6	BLA	667028881	YEL	667028882	93
6703	Counter Brush, Tampico Fill	6	BLA	667038881	YEL	667038882	93
6704	Counter Brush, PET Fill	6	BLA	667048881	YEL	667048882	93
6705	Counter Brush, PET Fill	12	RED	667058881	GRN	667058884	160
			YEL	667058882	WHT	667058885	
			BLUE	667058883			
6706	Counter Brush, PET Fill	12	RED	667068881	GRN	667068884	160
			YEL	667068882	WHT	667068885	
			BLUE	667068883			
6712	Short Plastic Handle Utility Brush, Palmyra Fill	6	BLA	667128881	YEL	667128882	93
6713	Long Plastic Handle Utility Brush, Palmyra Fill	6	BLA	667138881	YEL	667138882	93
6714	Short Handle Multi-purpose Cleaning Brush, PET Fill	12	RED	667148881	GRN	667148884	160
			YEL	667148882	WHT	667148885	
			BLUE	667148883			
6722	Short Plastic Handle Utility Brush, PP Fill	6	BLA	667228881	YEL	667228882	93
6723	Long Plastic Handle Utility Brush, PP Fill	6	BLA	667238881	YEL	667238882	93
6724	Long Handle Multi-purpose Cleaning Brush, PET Fill	12	RED	667248881	GRN	667248884	160
			YEL	667248882	WHT	667248885	
			BLUE	667248883			
6725	Chopping Board Cleaning Brush, PP Fill	12	RED	667258881	GRN	667258884	161
			YEL	667258882	WHT	667258885	
			BLUE	667258883	BRN	667258886	
6726	Chopping Board Cleaning Brush, PP Fill	12	RED	667268881	GRN	667268884	161
			YEL	667268882	WHT	667268885	
			BLUE	667268883	BRN	667268886	
6727	Three Heads Glass Brush	6	BLA	667278881			163
6278	Two Heads Glass Brush	6	BLA	667288881			163
6729	Standard Glass Brush Head	12	BLA	667298881			163
6732	Short Plastic Handle Utility Brush, Tampico Fill	6	BLA	667328881	YEL	667328882	93
6733	Long Plastic Handle Utility Brush, Tampico Fill	6	BLA	667338881	YEL	667338882	93
6743	Deck Brush, Tampico and PP Fill	12	BLA	667438881	YEL	667438882	94
6746	Wash Brush, PVC Fill	6	BLA	667468881	YEL	667468882	94
6747	Wash Brush, Nylon Fill	6	BLA	667478881	YEL	667478882	94
6751	Square Block Scrub Brush, PP Fill	12	BLA	667518881	YEL	667518882	93
6752	Wash Brush, PP Fill	6	BLA	667528881	YEL	667528882	94
6753	Floor Scrub, Plastic Block Tampico Fill	12	BLA	667538881	YEL	667538882	94
6754	Wash Brush, Round Block, PP Fill	6	BLA	667548881	YEL	667548882	94
6755	Pointed Scrub Brush, Tampico Fill	12	BLA	667558881	YEL	667558882	93

PRODUCT INDEX

No.	Product Name	Pack	Color	Order Code	Color	Order Code	Page
6756	Pointed Scrub Brush, PP Fill	12	BLA	667568881	YEL	667568882	93
6757	Cleaning Brush, PP Fill	12	RED	667578881	GRN	667578884	161
			YEL	667578882	WHT	667578885	
			BLUE	667578883			
6758	Cleaning Brush, PP Fill	12	RED	667588881	GRN	667588884	161
			YEL	667588882	WHT	667588885	
			BLUE	667588883			
6759	Cleaning Brush, PP Fill	12	RED	667598881	GRN	667598884	161
			YEL	667598882	WHT	667598885	
			BLUE	667598883			
6760	Cleaning Brush, PP Fill	12	RED	667608881	GRN	667608884	161
			YEL	667608882	WHT	667608885	
			BLUE	667608883			
6761	Stainless Steel Wire Brush	12	BLA	667618881	YEL	667618882	92
6762	Condenser Cleaning Brush	12	YEL	667628881			96
6763	Three-sided Shoe Brush	1	BLA	667638881			97
6764	30 cm Wire Brush	12	BLA	667648881	YEL	667648882	92
6765	Wire Brush with Scraper	12	BLA	667658881	YEL	667658882	92
6766	Square Block Scrub Brush, Palmyra Fill	12	BLA	667668881	YEL	667668882	93
6773	28 cm Wire Brush	12	BLA	667738881	YEL	667738882	92
6774	Fan Duster Brush	6	BLA	667748881			97
6775	Duster Brush	6	BLA	667758881			97
6782	Tile and Grout Brush, Nylon Bristles	12	YEL	667828882			93
6783	Tile and Grout Brush, Brass Bristles	12	YEL	667838882			92
6784	Deck Brush, Plastic Block, Tampico Fill	12	BLA	667848881	YEL	667848882	94
6785	Toilet Bowl Brush Holder	6	RED	667858881	GRN	667858884	95
			YEL	667858882	WHT	667858885	
			BLUE	667858883			
6786	Iron Handle Scrub Brush, PP Fill	12	YEL	667868882			93
6787	Plastic Hand and Nail Brush, PP Fill	12	WHT	667878881			93
6788	Toilet Bowl Brush	12	WHT	667888881			95
6789	Tapered Toilet Bowl Brush	12	WHT	667898881			95
6790	Bathub Brush	12	WHT	667908881			95
6791	Toilet Bowl Brush, Hardwood Handle, PP Fill	12	YEL	667918881			92
6792	Toilet Bowl Brush, Plastic Handle, PP Fill	24	WHT	667928881			92
6793	Toilet Bowl Brush Holder	24	WHT	667938881			92
6794	Toilet Bowl Brush, Plastic Handle, PP Fill	12	BLA	667948881	YEL	667948882	92
6795	Plastic Handle Bowl Brush, PP Fill	12	YEL	667958882			92
6796	Plastic Handle Bowl Brush	12	YEL	667968881			92
6797	Plastic Handle Bowl Brush	12	YEL	667978881			92
6798	8x42 cm Toilet Bowl Brushes	12	WHT	667988881			92
6801	Corn Whisk Broom	12	BLUE	668018881			96
6802	Labby Broom, 100% Corn Fill	12	RED	668028881			96
6803	Corn Broom, Standard, 2.5 cm Stained/Lacquered Handle	12	RED	668038881			96
6804	Corn Broom, Warehouse, 2.9 cm Stained/Lacquered Handle	12	RED	668048881			96
6805	Corn Broom, Warehouse, 2.9 cm Stained/Lacquered Handle	12	RED	668058881			96
6814	46 cm Straight Floor Squeegee	6	BLA	668148881			99
6815	61 cm Straight Floor Squeegee	6	BLA	668158881			99
6816	91 cm Straight Floor Squeegee	6	BLA	668168881			99
6817	46 cm Replacement Blade	6	BLA	668178881			99
6818	61 cm Replacement Blade	6	BLA	668188881			99
6819	91 cm Replacement Blade	6	BLA	668198881			99
6825	61 cm Curved Floor Squeegee	6	BLA	668258881			99
6831	46 cm Plastic Professional Squeegee with Black Dual Moss Rubber	10	RED	668318881	YEL	668318883	99, 164
			BLUE	668318882	GRN	668318884	
6841	46 cm Standard Floor Squeegee	10	BLA	668418881			99
6842	56 cm Standard Floor Squeegee	10	BLA	668428881			99
6843	56 cm Heavy-duty Floor Squeegee	10	BLA	668438881			99
6844	76 cm Heavy-duty Floor Squeegee	10	BLA	668448881			99
6851	Light Wooden Floor Sweep, PP Fill	6	LAC	668518881			91
6852	Medium Wooden Floor Sweep, PP Fill	6	LAC	668528881			91
6853	Heavy-duty Wooden Floor Sweep, PP Bristles	6	LAC	668538881			92
6861	Light Wooden Floor Sweep, PP Fill	6	LAC	668618881			91
6862	Medium Wooden Floor Sweep, PP Fill	6	LAC	668628881			91
6863	Heavy-duty Wooden Floor Sweep, PP Bristles	6	LAC	668638881			92
6871	Light Wooden Floor Sweep, PP Fill	6	LAC	668718881			91
6872	Medium Wooden Floor Sweep, PP Fill	6	LAC	668728881			91
6873	Heavy-duty Wooden Floor Sweep, PP Bristles	6	LAC	668738881			92
6881	Light Wooden Floor Sweep, PP Fill	6	LAC	668818881			91
6882	Medium Wooden Floor Sweep, PP Fill	6	LAC	668828881			91
6883	Heavy-duty Wooden Floor Sweep, PP Bristles	6	LAC	668838881			92
6891	Light Wooden Floor Sweep, PP Fill	6	LAC	668918881			91
6892	Medium Wooden Floor Sweep, PP Fill	6	LAC	668928881			91
6893	Heavy-duty Wooden Floor Sweep, PP Bristles	6	LAC	668938881			92
6901	Wall Washer Kit Includes 2 Brushes	2	BLA	669018881			101
6902	Wall Washer Kit Includes 2 Microfiber Brushes	2	BLA	669028881			101
6903	Wall Washer Kit Replacement Brushes	12	WHT	669038881			101
6904	Wall Washer Kit Replacement Microfiber Brushes	12	WHT	669048881			101
6911	Predator® Upright Dust Pan with Hook	6	BLA	669118881			98
6912	Predator® Upright Dust Pan with Cover	6	BLA	669128881			98
6913	Predator® Upright Dust Pan with Cover w/o Hook	6	BLA	669138881			98
6914	Predator® Upright Dust Pan w/o Hook	6	BLA	669148881			98
6915	Predator® Upright Dust Pan Hanger Bracket	6	BLA	669158881			98
6916	Predator® Dry/Wet Dust Pan	4	BLA	669168881			98
6917	Predator® Dry/Wet Floor Squeegee	4	BLA	669178881			98
6923	Heavy-duty Dust Pan	12	BLA	669238881			98
6924	Extra Large Dust Pan	6	BLA	669248881			98
6925	Jumbo Dust Pan	6	BLA	669258881			98
6926	Heavy-duty Dust Pan and Counter Brush	6	BLA	669268881			98
6927	Steel Heavy-duty Dust Pan	6	BLA	669278881			98

PRODUCT INDEX

No.	Product Name	Pack	Color	Order Code	Color	Order Code	Page
6928	Steel Heavy-duty Dust Pan	6	BLA	66928881			98
6929	Step&Sweep Dust Pan	6	GRAY	66929881			98
6930	Rotomolded Plastic Pedal	1	BLA	66930881	YEL	66930882	103, 132
6931	Deluxe Carry Caddy	6	BLA	66931881			105
6932	Two-step Folding Stepstool	3	GRAY DGRAY	66932881 66932883	BLA	66932882	103, 132
6933	Movable Two-step Pedal	1	BLA	66933881	BEIG	66933882	103, 132
6934	Nozzle	12	RED YEL BLUE	66934881 66934882 66934883	GRN WHT	66934884 66934885	105
6935	950 ml Spray Bottle	12	WHT	66935881			105
6936	Pneumatic Sprayer	12	WHT	66936881			105
6937	Pneumatic Sprayer	12	WHT	66937881			105
6938	Pneumatic Sprayer	12	WHT	66938881			105
6939	Toilet Pump	12	BLA	66939881			106
6940	Toilet Pump	12	BLA	66940881			106
6941	Closet Organizer/Tool Holder Kit	6	YEL RED	66941881 66941882	BLUE GRN	66941883 66941884	101, 164
6942	Closet Organizer/Tool Holder Kit	4	YEL RED	66942881 66942882	BLUE GRN	66942883 66942884	101, 164
6943	Two-step Folding Ladder	1	BLA	66943881			104, 131
6944	Three-step Folding Ladder	1	BLA	66944881			104, 131
6945	Multi-function Ladder	1	MSILV	66945881			104, 131
6946	Multi-function Ladder	1	MSILV	66946881			104, 131
6947	Spray Bottle with Trigger	12	RED	66947881			105
6948	Pedal Sanitary Bin	1	WHT	66948881	GRAY	66948882	108
6949	Pedal Sanitary Bin	4	WHT	66949881	GRAY	66949882	108
6950	Wall-mounted Sanitary Napkin Receptacle	1	WHT	66950881			108
6951	Ironing Organizer	6	WHT	66951881	BLA	66951882	102
6952	650 ml Spray Bottle	12	WHT	66952881			105
6953	Three-sided Multi-layer Storage Bag	2	BRN	66953881			59
6954	Large Capacity of Side Hanging Bag for 5021/5022/5023/5031	6	BRN	66954881			59
6955	Double-layer Tool Basket	3	BLA	66955881			105
6956	Toilet Brush Holder, for 6955	6	BLA	66956881			105
6961	Bath Mat	4	WHT	66961881	BEIG	66961882	108
6963	Bath Mat	4	WHT	66963881	BEIG	66963882	108
6965	Bath Mat	4	WHT	66965881	BEIG	66965882	108
6966	Bin Liner Refills (15 Pieces Per Roll), for 6948	12		66966881			108
6967	Bin Liner Refills (15 Pieces Per Roll), for 6949	12		66967881			108
6968	Canvas Linen Accessory Bag for 5031	6	BRN	66968881			60
6969	Fabric Mesh Linen Bag for 5031	6	BRN	66969881			60
6970	Vinyl Bag for 5031	6	BRN	66970881			60
6971	Zippered Trash Bag for 5011	2	YEL	66971881			63
6972	Vinyl Bag for 5021/5022/5023	6	BRN	66972881			59
6973	Canvas Linen Accessory Bag for 5021/5022/5023	6	BRN	66973881			59
6974	Fabric Mesh Linen Bag for 5021/5022/5023	6	BRN	66974881			59
6975	Fabric 9-pocket Organizer	6	BRN	66975881			59
6976	Short Polyliner, for 5021/5022/5023	6	BRN	66976881			59
6977	Cloth/Straw Bag, for 5021/5022/5023	6	BRN	66977881			59
6978	Polyliner with Side Bag, for 5011	2	YEL BLUE	66978881 66978882	GRN RED	66978883 66978884	63
6979	Large-capacity Eight-compartment Bag, for 5021/5022/5023	6	BRN	66979881			59
6981	8 cm Scraper	6	BLA	66981881			106
6982	4 cm Scraper	6	BLA	66982881			106
6983	Heavy-duty Glove, Large	6	BLA	66983881			102
6984	Heavy-duty Glove, Xlarge	6	BLA	66984881			102
6985	Professional Kneepads	6	BLA	66985881			102
6986	Laundry Nets	12	WHT	66986881			88
6987	76-100 cm Lambswool Duster with Telescoping Plastic Handle	6	GRAY	66987881			100
6988	Flexible Head Overhead Dusting Tool, Flexible Head with 152 cm Aluminum Handle	6	MSILV	66988881			100
6989	Dust Mitt Off-floor Tool, Cotton	12	WHT	66989881			100
6990	Overhead Dusting Tool with Launderable Head, 130 cm Extension Handle	12	GRAY	66990881			101
6991	Overhead Dusting Tool with Angled Launderable Head, 130 cm Extension Handle	12	GRAY	66991881			101
6992	Overhead Dusting Tool with Launderable Head, 260 cm Extension Handle	12	GRAY	66992881			101
6993	Overhead Dusting Tool Replacement Head, fits 6990/6991/6992	12	WHT	66993881			101
6994	Dust Brush, Round Block	12	BLA	66994881			97
6995	Ostrich Duster	12	LAC	66995881			100
6996	Nipper	12	BLA	66996881			106
6997	Nipper	12	BLA	66997881			106
6998	Waxed Bag (50 per bundle)	5		66998881			108
7114	Floor Sign with "Caution Wet Floor" Imprint	6	YEL	67114881			166
7121	Safety Cone Sign	5	RED	67121881			168
7122	Safety Cone Signs with "No Parking" Imprint	5	RED	67122881			168
7133	Stable Safety Sign with "Caution Wet Floor" Imprint	6	YEL	67133881			167
7142	Hanging Safety Sign with "Caution Wet Floor" Imprint	6	YEL	67142881			167
7152	Site Safety Hanging Sign with "Closed for Cleaning" Imprint	6	YEL	67152881			167
7161	Floor Safety Sign with "Repair in Progress" Imprint	6	YEL	67161881			166
7162	Floor Safety Sign with "Cleaning in Progress" Imprint	6	YEL	67162881			166
7163	Floor Safety Sign with "Out of Service" Imprint	6	YEL	67163881			166
7175	Four-sided Billboard, Printed with the Words "Caution Wet Floor"	6	YEL	67175881			166
7176	Four-sided Billboard, Printed with the Words "Cleaning in Progress"	6	YEL	67176881			166
7177	Four-sided Billboard, Printed with the Words "Out of Service"	6	YEL	67177881			166
7178	Four-sided Billboard, Printed with the Words "Repair in Progress"	6	YEL	67178881			166
7181	Movable Fence, Consisting of 16 Connecting Plates	1	YEL	67181881			168
7182	Movable Fence, Consisting of 12 Connecting Plates	1	YEL	67182881			168
7183	Movable Fence, Consisting of 8 Connecting Plates	1	YEL	67183881			168
7313	Safety Cone With "Caution, Wet Floor" Imprint	6	YEL	67313881			168
7315	Safety Cone With "No Parking" Imprint	6	YEL	67315881			168
7323	Safety Cone With "Caution, Wet Floor" Imprint	6	YEL	67323881			168
7333	Pop-up Safety Cone, 50 cm with "Caution, Wet Floor" Imprint	12	YEL	67333881			169

PRODUCT INDEX

No.	Product Name	Pack	Color	Order Code	Color	Order Code	Page
7334	Pop-up Safety Cone, 76 cm with "Caution, Wet Floor" Imprint	12	YEL	673348881			169
7342	Folding Safety Cone with "Caution, Wet Floor" Imprint	12	YEL	673428881			169
7511	Barrier Chain	4	YEL	675118881			168
7512	Safety Warning Light	12	YEL	675128881			168
7521	Weight-ring for 7321/7322	1	BLA	675218881			168
8011	Kid&Cool® Microban® Youth Seat without Wheels	1	BLA	680118881	GRN	680118883	159
		1	PLAT	680118882	BRN	680118884	
8012	Kid&Cool® Microban® Youth Seat with Wheels	1	BLA	680128881	GRN	680128883	159
			PLAT	680128882	BRN	680128884	
8013	Tray for 8011/8012/8014	1	GRN	680138881	BLUE	680138884	159
			PLAT	680138882	BLA	680138885	
			RED	680138883	BRN	680138886	
8014	Kid&Cool® Microban® Youth Seat, RTA (Ready to Assemble) no Wheels	1	BLA	680148881	GRN	680148883	159
			PLAT	680148882	BRN	680148884	
			BLUE	680148885			
8015	Caster Kit	1		680158881			159
8016	Non-slip Feet Pad Set	1	BLA	680168881			159
8021	Heimdall® Baby Changing Station	1	LPLAT	680218881			107
8022	Protective Liners for Baby Changing Station	16	WHT	680228881			107
8023	Heimdall® Baby Changing Station	1	LPLAT	680238881			107
8031	Kid&Cool® Microban® Infant Safety Seat	1	LPLAT	680318881			107
8211	Bus/Utility Box	12	GRAY	682118881	WHT	682118882	157
8212	Bus/Utility Box	12	GRAY	682128881	WHT	682128882	157
8216	Lid for 8211/8212	12	GRAY	682168881	WHT	682168882	157
8220	Bus/Utility Box	6	GRAY	682208881	BRN	682208882	157
8221	Bus/Utility Box	6	GRAY	682218881	BRN	682218882	157
8222	Divided Bus/Utility Box	6	GRAY	682228881	BRN	682228882	157
8226	Lid for 8220/8221/8222	6	GRAY	682268881	BRN	682268882	157
8231	Cutlery Bin, 4 Compartments	12	GRAY	682318881			157
8241	Catering Disk	12	BLA	682418881	STRAN	682418882	153
8250	Round GRP Non-slip Pallet	12	BRN	682508881			154
8251	Round GRP Non-slip Pallet	12	BRN	682518881			154
8252	Round GRP Non-slip Pallet	12	BRN	682528881			154
8253	Round GRP Non-slip Pallet	12	BRN	682538881			154
8254	Round GRP Non-slip Pallet	12	BRN	682548881			154
8255	Rectangular GRP Non-slip Pallet	12	BRN	682558881			154
8256	Rectangular GRP Non-slip Pallet	12	BRN	682568881			154
8257	Rectangular GRP Non-slip Pallet	12	BRN	682578881			154
8258	Rectangular GRP Non-slip Pallet	12	BRN	682588881			154
8259	Rectangular GRP Non-slip Pallet	12	BRN	682598881			154
8260	Rectangular GRP Non-slip Pallet	12	BRN	682608881			154
8261	Pitcher	6	CLR	682618881			158
8262	Pitcher	6	CLR	682628881			158
8263	Pitcher	6	CLR	682638881			158
8264	Pitcher	6	CLR	682648881			158
8265	Cold Water Bottle	6	CLR	682658881			158
8266	Cold Water Bottle	6	CLR	682668881			158
8267	Oval FRP Non-slip Tray	6	BRN	682678881			154
8268	Oval FRP Non-slip Tray	6	BRN	682688881			154
8269	Oval FRP Non-slip Tray	6	BRN	682698881			154
8270	Round Wood Grain Non-slip Tray	12	ASH	682708881	WAL	682708882	155
8271	Round Wood Grain Non-slip Tray	12	ASH	682718881	WAL	682718882	155
8272	Rectangle Wood Grain Non-slip Tray	12	ASH	682728881	WAL	682728882	155
8273	Rectangle Wood Grain Non-slip Tray	12	ASH	682738881	WAL	682738882	155
8274	Rectangle Wood Grain Non-slip Tray	12	ASH	682748881	WAL	682748882	155
8275	Rectangle Wood Grain Non-slip Tray	12	ASH	682758881	WAL	682758882	155
8276	Oval Wood Grain Non-slip Tray	12	ASH	682768881	WAL	682768882	155
8277	Oval Wood Grain Non-slip Tray	12	ASH	682778881	WAL	682778882	155
8278	Oval Wood Grain Non-slip Tray	12	ASH	682788881	WAL	682788882	155
8279	Oval Wood Grain Non-slip Tray	12	ASH	682798881	WAL	682798882	155
8281	Round PP Non-slip Tray	12	BRN	682818881			154
8282	Round PP Non-slip Tray	12	BRN	682828881			154
8283	Round PP Non-slip Tray	12	BRN	682838881			154
8284	Round PP Non-slip Tray	12	BRN	682848881			154
8285	Rectangle PP Non-slip Tray	12	BRN	682858881			154
8286	Rectangle PP Non-slip Tray	12	BRN	682868881			154
8287	Rectangle PP Non-slip Tray	12	BRN	682878881			154
8288	Rectangle PP Non-slip Tray	12	BRN	682888881			154
8311	Round Storage Container	12	STRAN	683118881			146
8312	Round Storage Container	12	STRAN	683128881			146
8313	Round Storage Container	12	STRAN	683138881			146
8314	Round Storage Container	12	STRAN	683148881			146
8315	Round Storage Container	6	STRAN	683158881			146
8316	Round Storage Container	6	STRAN	683168881			146
8317	Round Storage Container	6	STRAN	683178881			146
8318	Round Storage Container with Bail	6	STRAN	683188881			146
8321	Round Storage Container	12	WHT	683218881			146
8322	Round Storage Container	12	WHT	683228881			146
8323	Round Storage Container	12	WHT	683238881			146
8324	Round Storage Container	12	WHT	683248881			146
8325	Round Storage Container	6	WHT	683258881			146
8326	Round Storage Container	6	WHT	683268881			146
8327	Round Storage Container	6	WHT	683278881			146
8328	Round Storage Container with Bail	6	WHT	683288881			146
8331	Lid for 8311/8312/8321/8322	12	YEL	683318881	NAT	683328882	146
8332	Lid for 8313/8314/8323/8324	12	YEL	683328881	NAT	683338882	146
8333	Lid for 8315/8316/8317/8325/8326/8327	6	YEL	683338881			146
8411	Food Material Storage Bin	1	WHT	684118881			138
8412	Food Material Storage Bin	1	WHT	684128881			138
8413	Food Material Storage Bin	1	WHT	684138881			138

PRODUCT INDEX

No.	Product Name	Pack	Color	Order Code	Color	Order Code	Page
8414	Spoon	6	CLR	684148881			138
8415	Storage Bin Lid	1	WHT	684158881			138
8416	Storage Bin Lid	1	WHT	684168881			138
8417	Storage Bin Lid	1	WHT	684178881			138
8418	Shelf-type Raw Food Material Containers	1	WHT	684188881			138
8419	Shelf-type Raw Food Material Containers	1	WHT	684198881			138
8420	Shelf-type Raw Food Material Containers	1	WHT	684208881			138
8421	Fresh Fruits and Vegetables Storage Bin with a Lid and a Cart	1	WHT	684218881			141
8422	Fresh Fruits and Vegetables Storage Bin with a Lid and a Cart	1	WHT	684228881			141
8431	Ice Bucket	6	WHT	684318881			141
8432	Ice Bucket	6	WHT	684328881			141
8433	0.5-Cup Measuring Spoon for 8418	12	CLR	684338881			138
8434	2-Cup Measuring Spoon for 8419, 8420	6	CLR	684348881			138
8441	Condiment Dispenser with Three 0.9 L Inserts	1	BLA	684418881			158
8442	Condiment Dispenser with Four 0.7 L Inserts	1	BLA	684428881			158
8443	Condiment Dispenser with Six 0.5 L Inserts	1	BLA	684438881			158
8451	Cold Food Pan, Full Size	6	CLR	684518881			143
8452	Cold Food Pan, Full Size	6	CLR	684528881			143
8453	Cold Food Pan, Full Size	6	CLR	684538881			143
8454	Cold Food Pan, Full Size	6	CLR	684548881			143
8455	Cold Food Pan Cover with Handle, Full Size	6	CLR	684558881			144
8456	Cold Food Pan Cover with Handle and Notched, Full Size	6	CLR	684568881			145
8457	Cold Food Pan Flat Cover, Full Size	6	CLR	684578881			145
8461	Cold Food Pan, 1/2 Size	6	CLR	684618881			143
8462	Cold Food Pan, 1/2 Size	6	CLR	684628881			143
8463	Cold Food Pan, 1/2 Size	6	CLR	684638881			143
8464	Cold Food Pan, 1/2 Size	6	CLR	684648881			143
8465	Cold Food Pan Cover with Handle, 1/2 Size	6	CLR	684658881			144
8466	Cold Food Pan Cover with Handle and Notched, 1/2 Size	6	CLR	684668881			145
8467	Cold Food Pan Flat Cover, 1/2 Size	6	CLR	684678881			145
8471	Cold Food Pan, 1/3 Size	6	CLR	684718881			143
8472	Cold Food Pan, 1/3 Size	6	CLR	684728881			143
8473	Cold Food Pan, 1/3 Size	6	CLR	684738881			143
8474	Cold Food Pan, 1/3 Size	6	CLR	684748881			143
8475	Cold Food Pan Cover with Handle, 1/3 Size	6	CLR	684758881			144
8476	Cold Food Pan Cover with Handle and Notched, 1/3 Size	6	CLR	684768881			145
8477	Cold Food Pan Flat Cover, 1/3 Size	6	CLR	684778881			145
8481	Cold Food Pan, 1/4 Size	6	CLR	684818881			143
8482	Cold Food Pan, 1/4 Size	6	CLR	684828881			143
8483	Cold Food Pan, 1/4 Size	6	CLR	684838881			143
8484	Cold Food Pan Cover with Handle, 1/4 Size	6	CLR	684848881			144
8485	Cold Food Pan Cover with Handle and Notched, 1/4 Size	6	CLR	684858881			145
8486	Cold Food Pan Flat Cover, 1/4 Size	6	CLR	684868881			145
8491	Cold Food Pan, 1/6 Size	6	CLR	684918881			143
8492	Cold Food Pan, 1/6 Size	6	CLR	684928881			143
8493	Cold Food Pan, 1/6 Size	6	CLR	684938881			143
8494	Cold Food Pan Cover with Handle, 1/6 Size	6	CLR	684948881			144
8495	Cold Food Pan Cover with Handle and Notched, 1/6 Size	6	CLR	684958881			145
8496	Cold Food Pan Flat Cover, 1/6 Size	6	CLR	684968881			145
8497	Cold Food Pan, 1/9 Size	6	CLR	684978881			143
8498	Cold Food Pan, 1/9 Size	6	CLR	684988881			143
8499	Cold Food Pan Flat Cover, 1/9 Size	6	CLR	684998881			145
8501	Cold Drain Tray, Full Size	6	CLR	685018881			145
8502	Cold Drain Tray, 1/2 Size	6	CLR	685028881			145
8503	Cold Drain Tray, 1/3 Size	6	CLR	685038881			145
8504	Cold Drain Tray, 1/4 Size	6	CLR	685048881			145
8505	Cold Drain Tray, 1/6 Size	6	CLR	685058881			145
8506	Hot Drain Tray, Full Size	6	AMBR	685068881			145
8507	Hot Drain Tray, 1/2 Size	6	AMBR	685078881			145
8508	Hot Drain Tray, 1/3 Size	6	AMBR	685088881			145
8509	Hot Drain Tray, 1/4 Size	6	AMBR	685098881			145
8510	Hot Drain Tray, 1/6 Size	6	AMBR	685108881			145
8511	Scrapper	36	WHT	685118881			155
8512	Scrapper	36	WHT	685128881			155
8513	Scrapper	36	WHT	685138881			155
8514	Ice Scraper	36	WHT	685148881			155
8515	Spoon-shaped Scrapper	36	WHT	685158881			155
8516	Spoon-shaped Scrapper	36	WHT	685168881			155
8517	Spoon-shaped Scrapper	36	WHT	685178881			155
8520	Chopping Board	6	RED	685208881	GRN	685208884	156
			YEL	685208882	BRN	685208885	
			BLUE	685208883	WHT	685208886	
8521	Chopping Board	6	RED	685218881	GRN	685218884	156
			YEL	685218882	BRN	685218885	
			BLUE	685218883	WHT	685218886	
8522	The Chopping Board Set (6 colors)	1		685228881			156
8523	Chopping Board Holder	1	MSILV	685238881			156
8524	Chopping Board	6	RED	685248881	GRN	685248884	156
			YEL	685248882	BRN	685248885	
			BLUE	685248883	WHT	685248886	
8525	Chopping Board	6	RED	685258881	GRN	685258884	156
			YEL	685258882	BRN	685258885	
			BLUE	685258883	WHT	685258886	
8526	Chopping Board	6	RED	685268881	GRN	685268884	156
			YEL	685268882	BRN	685268885	
			BLUE	685268883	WHT	685268886	
8527	Chopping Board	6	RED	685278881	GRN	685278884	156
			YEL	685278882	BRN	685278885	
			BLUE	685278883	WHT	685278886	

PRODUCT INDEX

No.	Product Name	Pack	Color	Order Code	Color	Order Code	Page
8528	Chopping Board	6	RED YEL BLUE	685288881 685288882 685288883	GRN BRN WHT	685288884 685288885 685288886	156
8529	Chopping Board Holder	1	BLA	685298881			156
8613	Food Storage Rack / Cart	1	OWHT	686138881	BLA	686138882	148
8614	Food Storage Rack / Cart	1	OWHT	686148881	BLA	686148882	148
8615	Food Storage Rack/Cart	1	OWHT	686158881	BLA	686158882	148
8621	Food Storage Rack	1	OWHT	686218881	BLA	686218882	148
8622	Food Storage Rack	1	OWHT	686228881	BLA	686228882	148
8651	Adjustable Tray&Dish Cart	1	DBRN SGRAY	686518881 686518882	BLA	686518883	149
8652	Separation Column	2	DBRN SGRAY	686528881 686528882	BLA	686528883	149
8653	Cover	2	CLR	686538881			149
8701	Cold Drink Coolbox	1	RED	687018881			147
8702	Cold Drink Coolbox	1	RED	687028881			147
8703	Cold Drink Coolbox	1	RED	687038881			147
8711	Insulated Box	1	RED	687118881			147
8712	Insulated Box	1	RED	687128881			147
8713	Insulated Box	1	RED	687138881			147
8714	Insulated Box	1	RED	687148881			147
8715	Pull Rod Type Insulated Box	1	RED	687158881			147
8721	Insulated Bottle	1	RED	687218881			147
8811	Hot Food Pan, Full Size	1	AMBR	688118881	BLA	688118882	143
8812	Hot Food Pan, Full Size	1	AMBR	688128881	BLA	688128882	143
8813	Hot Food Pan, Full Size	6	AMBR	688138881	BLA	688138882	143
8814	Hot Food Pan Cover with Handle, Full Size	6	AMBR	688148881			144
8815	Hot Food Pan Cover with Handle and Notched, Full Size	6	AMBR	688158881			145
8816	Hot Food Pan Flat Cover, Full Size	6	AMBR	688168881			145
8821	Hot Food Pan, 1/2 Size	6	AMBR	688218881	BLA	688218882	143
8822	Hot Food Pan, 1/2 Size	6	AMBR	688228881	BLA	688228882	143
8823	Hot Food Pan, 1/2 Size	6	AMBR	688238881	BLA	688238882	143
8824	Hot Food Pan Cover with Handle, 1/2 Size	6	AMBR	688248881			144
8825	Hot Food Pan Cover with Handle and Notched, 1/2 Size	6	AMBR	688258881			145
8826	Hot Food Pan Flat Cover, 1/2 Size	6	AMBR	688268881			145
8831	Hot Food Pan, 1/3 Size	6	AMBR	688318881	BLA	688318882	143
8832	Hot Food Pan, 1/3 Size	6	AMBR	688328881	BLA	688328882	143
8833	Hot Food Pan, 1/3 Size	6	AMBR	688338881	BLA	688338882	143
8834	Hot Food Pan Cover with Handle, 1/3 Size	6	AMBR	688348881			144
8835	Hot Food Pan Cover with Handle and Notched, 1/3 Size	6	AMBR	688358881			145
8836	Hot Food Pan Flat Cover, 1/3 Size	6	AMBR	688368881			145
8841	Hot Food Pan, 1/4 Size	6	AMBR	688418881	BLA	688418882	143
8842	Hot Food Pan, 1/4 Size	6	AMBR	688428881	BLA	688428882	143
8843	Hot Food Pan, 1/4 Size	6	AMBR	688438881	BLA	688438882	143
8844	Hot Food Pan Cover with Handle, 1/4 Size	6	AMBR	688448881			144
8845	Hot Food Pan Cover with Handle and Notched, 1/4 Size	6	AMBR	688458881			145
8846	Hot Food Pan Flat Cover, 1/4 Size	6	AMBR	688468881			145
8851	Hot Food Pan, 1/6 Size	6	AMBR	688518881	BLA	688518882	143
8852	Hot Food Pan, 1/6 Size	6	AMBR	688528881	BLA	688528882	143
8853	Hot Food Pan, 1/6 Size	6	AMBR	688538881	BLA	688538882	143
8854	Hot Food Pan Cover with Handle, 1/6 Size	6	AMBR	688548881			144
8855	Hot Food Pan Cover with Handle and Notched, 1/6 Size	6	AMBR	688558881			145
8856	Hot Food Pan Flat Cover, 1/6 Size	6	AMBR	688568881			145
8861	Hot Food Pan, 1/9 Size	6	AMBR	688618881	BLA	688618882	143
8862	Hot Food Pan, 1/9 Size	6	AMBR	688628881	BLA	688628882	143
8863	Hot Food Pan Flat Cover, 1/9 Size	6	AMBR	688638881			145
8888	Totes Trolley	1	BLA	688888881			122
8889	Totes Trolley	1	BLA	688898881			122
BC1210	Top		BLA	2A029137010			135
BC4845	Top		BLA	2A008137010			135
BCHA1210-09	Heavy-load Bulk Container		BLA	8A0308881			135
BCHA1210-10	Heavy-load Bulk Container		BLA	8A0308882			135
BCHA1210-11	Heavy-load Bulk Container		BLA	8A0308883			135
BCHA4845-25	Heavy-load Bulk Container		BLA	8A0088886			135
BCHA4845-34	Heavy-load Bulk Container		BLA	8A0088883			135
BCHA4845-39	Heavy-load Bulk Container		BLA	8A0088882			135
BCHA4845-42	Heavy-load Bulk Container		BLA	8A0088885			135
BCHA4845-46	Heavy-load Bulk Container		BLA	8A0088884			135
PNB1111	Nestable Pallet		BLA	8A0208881			134
PNB1208	Nestable Pallet		BLA	8A0238881			134
PNB1210	Nestable Pallet		BLA	8A0028881			134
PRB1210	Shelf Pallet		BLA	8A0068881			134
PSB1210	Stacking Pallet		BLA	8A0158889			135

COMPONENT INDEX

Fits	Part Number	Description	Page
1021	1021-02	Lid (Specify Color)	10
	1021-03	Pin	
	1021-04	20 cm Dia Wheel	
1022	1021-02	Lid (Specify Color)	31
	1021-03	Pin	
	1021-04	20 cm Dia Wheel	
1031	1031-02	Lid (Specify Color)	11
	1031-03	Fixed Block	
	1031-04	20 cm Dia Wheel	
1032	1032-02	Lid (Specify Color)	11
	1032-03	Fixed Block	
	1031-04	20 cm Dia Wheel	
1033	1033-02	Lid (Specify Color)	11
	1033-03	Fixed Block	
	1033-04	30 cm Dia Wheel	
1034	1034-02	Lid (Specify Color)	11
	1034-03	Fixed Block	
	1033-04	30 cm Dia Wheel	
1035	1031-02	Lid (Specify Color)	12, 19
	1031-03	Fixed Block	
	1031-04	20 cm Dia Wheel	
	1035-01	Pedal	
1036	1032-02	Lid (Specify Color)	12, 19
	1032-03	Fixed Block	
	1031-04	20 cm Dia Wheel	
1037	1036-01	Pedal	12, 19
	1033-02	Lid (Specify Color)	
	1033-03	Fixed Block	
	1033-04	30 cm Dia Wheel	
1038	1037-01	Pedal	12, 19
	1034-02	Lid (Specify Color)	
	1034-03	Fixed Block	
	1033-04	30 cm Dia Wheel	
1041	1038-01	Pedal	11
	1031-02	Lid (Specify Color)	
	1031-03	Fixed Block	
	1031-04	20 cm Dia Wheel	
1042	1041-01	7.5 cm Dia Swivel Caster	11
	1032-02	Lid (Specify Color)	
	1032-03	Fixed Block	
	1031-04	20 cm Dia Wheel	
1043	1041-01	7.5 cm Dia Swivel Caster	11
	1033-02	Lid (Specify Color)	
	1033-03	Fixed Block	
	1033-04	30 cm Dia Wheel	
1044	1043-01	10.0 cm Dia Swivel Caster	11
	1034-02	Lid (Specify Color)	
	1034-03	Fixed Block	
	1033-04	30 cm Dia Wheel	
1045	1043-01	10.0 cm Dia Swivel Caster	12, 19
	1031-02	Lid (Specify Color)	
	1031-03	Fixed Block	
	1031-04	20 cm Dia Wheel	
1046	1035-01	Pedal	12, 19
	1041-01	7.5 cm Dia Swivel Caster	
	1032-02	Lid (Specify Color)	
	1032-03	Fixed Block	
1047	1031-04	20 cm Dia Wheel	12, 19
	1036-01	Pedal	
	1033-02	Lid (Specify Color)	
	1033-03	Fixed Block	
1048	1033-04	30 cm Dia Wheel	12, 19
	1043-01	10.0 cm Dia Swivel Caster	
	1037-01	Pedal	
	1034-02	Lid (Specify Color)	
1252	1034-03	Fixed Block	18
	1033-04	30 cm Dia Wheel	
	1043-01	10.0 cm Dia Swivel Caster	
	1038-01	Pedal	
1253	1252-02	Lifter	18
	1253-03	Pedal	
	1253-02	Lid (Specify Color)	
	174208	Soft Close	
1254	1253-04	Lifter	18
	1253-03	Pedal	
	1253-02	Lid (Specify Color)	
	174208	Soft Close	
1255	1254-04	Lifter	18
	1254-03	Pedal	
	1254-02	Lid (Specify Color)	
	174208	Soft Close	
1256	1255-02	Lifter	33
	1252-02	Lifter	
	1253-03	Pedal	
	1253-02	Lid (Specify Color)	

Fits	Part Number	Description	Page
1257	1253-04	Lifter	33
	1253-03	Pedal	
	1253-02	Lid (Specify Color)	
	174208	Soft Close	
1258	1254-04	Lifter	33
	1254-03	Pedal	
	1254-02	Lid (Specify Color)	
1259	174208	Soft Close	33
	1255-02	Lifter	
	1254-03	Pedal	
1301	1254-02	Lid (Specify Color)	16
	174208	Soft Close	
	1301-01	Lid (Specify Color)	
	1301-02	Pedal	
1302	1301-03	Lifter	16
	174212	Buffer	
	1302-01	Lid (Specify Color)	
1303	1302-02	Pedal	16
	1302-03	Lifter	
	174212	Buffer	
	1303-01	Lid (Specify Color)	
1304	1303-02	Pedal	16
	1303-03	Lifter	
	174212	Buffer	
	1304-01	Lid (Specify Color)	
1305	1304-02	Pedal	17
	1304-03	Lifter	
	174212	Buffer	
	1305-01	Lid (Specify Color)	
1306	1305-02	Pedal	17
	1305-03	Lifter	
	174212	Buffer	
	1306-01	Lid (Specify Color)	
1307	1306-02	Pedal	17
	1306-03	Lifter	
	174212	Buffer	
	1307-01	Lid (Specify Color)	
1308	1307-02	Pedal	17
	1307-03	Lifter	
	174212	Buffer	
	1308-01	Lid (Specify Color)	
1309	1308-02	Pedal	17
	1308-03	Lifter	
	174212	Buffer	
	1309-01	Lid (Specify Color)	
1811	1309-02	Pedal	17
	1309-03	Lifter	
	1309-04	Castor Wheel	
	174212	Buffer	
1812	1811-01	Round Chassis	9, 23, 51, 65
	176614	7.5 cm dia Caster	
1813	1812-01	Square Chassis	23, 51, 140, 168
	176614	7.5 cm dia Caster	
1814	1811-01	Round Chassis	9, 23, 51
	1813-01	7.5 cm dia Quiet Caster	
1815	1814-01	Rectangular Chassis	15, 52, 53, 64
	176605	7.5 cm dia Caster	
1816	1815-01	Double-compartment Chassis	15, 53
	176605	7.5 cm dia Caster	
1817	1816-01	Tri-Compartment Chassis	15, 53
	176625	7.5 cm dia TPR Swivel Caster with Sleeve	
1818	1817-01	Four-Compartment Chassis	15, 53
	176625	7.5 cm dia TPR Swivel Caster with Sleeve	
1825	1818-01	Chassis	9, 23, 51
	1818-02	10 cm dia TPR Swivel Caster	
2011	1825-01	Rectangular Chassis	52, 64
	176605	7.5 cm dia Caster	
2012	1281-01	Inner bucket	36
	2011-01	Base (Specify Color)	
	2011-02	Tops (Specify Color)	
	2011-03	With an Ashtray Atop (Specify Color)	
	2011-04	ABS Pillar (Specify Color)	
	2011-05	Square Steel Pillar	
2021	2011-06	Ashtray	36
	1281-01	Inner bucket	
	2011-01	Base (Specify Color)	
	2011-02	Tops (Specify Color)	
	2012-01	Funnel Tops (Specify Color)	
	2011-04	ABS Pillar (Specify Color)	
2022	2011-05	Square Steel Pillar	36
	2011-05	Square Steel Pillar	
	2021-01	Inner bucket	
	2021-02	Base (Specify Color)	
	2021-03	Tops (Specify Color)	
	2021-04	Ashtray	

COMPONENT INDEX

Fits	Part Number	Description	Page
2022	2022-01	Funnel Tops (Specify Color)	36
	2011-04	ABS Pillar	
	2011-05	Square Steel Pillar	
2023	1282-01	Inner bucket	36
	2021-01	Base (Specify Color)	
	2023-01	Tops (Specify Color)	
	2023-02	Drum Tops (Specify Color)	
	2011-04	ABS Pillar (Specify Color)	
	2011-05	Square Steel Pillar	
2024	1282-01	Inner Bucket	36
	2021-01	Base (Specify Color)	
	2023-01	Top (Specify Color)	
	2024-01	Drum Tops with Ashtray Fixing holes (Specify Color)	
	2011-04	ABS Pillar (Specify Color)	
	2011-05	Square Steel Pillar	
	2024-02	Ashtray	
	2024-02	Ashtray	
2031	1283-01	Inner Bucket	36
	2021-01	Base (Specify Color)	
	2023-01	Top (Specify Color)	
	2023-02	Drum Tops (Specify Color)	
	2031-01	ABS Pillar (Specify Color)	
	2031-02	Square Steel Pillar	
2032	1283-01	Inner Bucket	36
	2021-01	Base (Specify Color)	
	2023-01	Tops (Specify Color)	
	2024-02	Drum Tops with Ashtray Fixing Hole (Specify Color)	
	2031-01	ABS Pillar (Specify Color)	
	2031-02	Square Steel Pillar	
2051	2051-01	Top Cover	37
	2051-02	Ashtray	
	2051-03	9.5 L Steel Galvanized Barrel	
2052	2052-01	Top Cover	37
	2051-03	9.5 L Steel Galvanized Barrel	
2061	2061-01	Top Cover	37
	2061-02	Ashtray	
	2061-03	45.4 L Steel Galvanized Barrel	
2062	2062-01	Top Cover	37
	2061-03	45.4 L Steel Galvanized Barrel	
2071	2071-01	Ashtray	37
	2071-02	90.8 L Steel Galvanized Barrel	
2072	2071-02	90.8 L Steel Galvanized Barrel	37
	2081-01	109.8 L Steel Galvanized Barrel	
2081	2081-01	109.8 L Steel Galvanized Barrel	37
	2081-02	Adjustable Bolt Assembly	
2082	2081-01	109.8 L Steel Galvanized Barrel	37
	2081-02	Adjustable Bolt Assembly	
2083	2081-01	109.8 L Steel Galvanized Barrel	37
	2081-02	Adjustable Bolt Assembly	
2091	2091-01	181.7 L Steel Galvanized Barrel	37
	2081-02	Adjustable Bolt Assembly	
2092	2091-01	181.7 L Steel Galvanized Barrel	37
	2081-02	Adjustable Bolt Assembly	
2093	2091-01	181.7 L Steel Galvanized Barrel	37
	2081-02	Adjustable Bolt Assembly	
2101	2101-01	Door Plank (Specify Color)	45
	2101-02	Base (Specify Color)	
	2101-03	Top (Specify Color)	
	2101-04	Flip Door (Specify Color)	
	2101-05	Key Components	
	2101-06	Parts Package Components	
2102	2101-01	Door Plank (Specify Color)	45
	2101-02	Base (Specify Color)	
	2102-01	Top (Specify Color)	
	2101-04	Flip Door (Specify Color)	
	2101-05	Key Components	
	2101-06	Parts Package Components	
2103	2101-01	Door Plank (Specify Color)	45
	2101-02	Base (Specify Color)	
	2103-01	Top (Specify Color)	
	2101-04	Flip Door (Specify Color)	
	2101-05	Key Components	
	2101-06	Parts Package Components	
2104	2101-01	Door Plank (Specify Color)	32
	2101-02	Base (Specify Color)	
	2101-03	Top (Specify Color)	
	2104-01	Flip Door (Specify Color)	
	2101-05	Key Components	
2105	2101-01	Door Plank (Specify Color)	32
	2101-02	Base (Specify Color)	
	2101-03	Top (Specify Color)	
	2105-01	Flip Door (Specify Color)	
	2101-05	Key Components	
2106	2106-01	Door Plank (Specify Color)	45
	2106-02	Base (Specify Color)	
	2106-03	Top (Specify Color)	
	2106-04	Flip Door (Specify Color)	
	2101-05	Key Components	

Fits	Part Number	Description	Page
2106	2101-06	Parts Package Components	45
	2106-01	Door Plank (Specify Color)	
2107	2106-02	Base (Specify Color)	45
	2107-01	Top (Specify Color)	
	2106-04	Flip Door (Specify Color)	
	2101-05	Key Components	
	2101-06	Parts Package Components	
	2107-02	Ashtray	
2211	2211-01	Key Components (with Brush)	47
	2211-02	Special Wrench	
2212	2211-01	Key Components (with Brush)	48
	2211-02	Special Wrench	
2221	2211-01	Key Components (with Brush)	47
	2211-02	Special Wrench	
2231	2211-01	Key Components (with Brush)	48
	2211-02	Special Wrench	
2241	2211-01	Key Components (with Brush)	48
	2211-02	Special Wrench	
2242	2211-01	Key Components (with Brush)	48
	2211-02	Special Wrench	
2251	2251-01	Trash Barrel	49
	2251-02	Cigarette Butts Liner	
	2251-03	Cigarette Butts Cover	
2261	2211-01	Key Components (with Brush)	47
	2261-01	Cigarette Butts Liner	
2271	2211-01	Key Components (with Brush)	47
	2271-01	Cigarette Butts Liner	
2281	2211-01	Key Components (with Brush)	47
	2291	Key Components (with Brush)	
2291	2211-01	Key Components (with Brush)	47
	2291-01	Rain Cover	
2300	2300-01	Ashtray	50
	2301-01	Ashtray	
2302	2302-01	Ashtray	50
	2303-01	Ashtray	
2303	2301-01	Ashtray	50
	2304	Ashtray	
2305	2302-01	Ashtray	50
	2310	Ashtray	
2310	2300-01	Ashtray	38, 50
	2310-01	13.2 L Steel Galvanized Barrel	
2311	2301-01	Ashtray	38, 50
	2310-01	13.2 L Steel Galvanized Barrel	
2312	2302-01	Ashtray	38, 50
	2310-01	13.2 L Steel Galvanized Barrel	
2313	2301-01	Ashtray	40, 50
	2310-01	13.2 L Steel Galvanized Barrel	
2314	2300-01	Ashtray	39, 50
	2310-01	13.2 L Steel Galvanized Barrel	
2315	2302-01	Ashtray	39, 50
	2310-01	13.2 L Steel Galvanized Barrel	
2320	2320-01	56.8 L Steel Galvanized Barrel	38
	2321	56.8 L Steel Galvanized Barrel	
2322	2320-01	56.8 L Steel Galvanized Barrel	38
	2323	56.8 L Steel Galvanized Barrel	
2324	2320-01	56.8 L Steel Galvanized Barrel	39
	2325	56.8 L Steel Galvanized Barrel	
2330	2330-01	Ashtray	38, 50
	2330-02	45.4 L Steel Galvanized Barrel	
2331	2331-01	Ashtray	38, 50
	2330-02	45.4 L Steel Galvanized Barrel	
2332	2332-01	Ashtray	38, 50
	2330-02	45.4 L Steel Galvanized Barrel	
2333	2331-01	Ashtray	40, 50
	2330-02	45.4 L Steel Galvanized Barrel	
2334	2330-01	Ashtray	39, 50
	2330-02	45.4 L Steel Galvanized Barrel	
2335	2332-01	Ashtray	39, 50
	2330-02	45.4 L Steel Galvanized Barrel	
2340	2330-02	45.4 L Steel Galvanized Barrel	38
	2341	45.4 L Steel Galvanized Barrel	
2342	2330-02	45.4 L Steel Galvanized Barrel	38
	2343	45.4 L Steel Galvanized Barrel	
2344	2330-02	45.4 L Steel Galvanized Barrel	39
	2345	45.4 L Steel Galvanized Barrel	
2350	2330-02	45.4 L Steel Galvanized Barrel	38
	2351	45.4 L Steel Galvanized Barrel	
2352	2330-02	45.4 L Steel Galvanized Barrel	38
	2353	45.4 L Steel Galvanized Barrel	
2354	2330-02	45.4 L Steel Galvanized Barrel	39
	2355	45.4 L Steel Galvanized Barrel	
2360	2320-01	56.8 L Steel Galvanized Barrel	38
	2361	56.8 L Steel Galvanized Barrel	
2362	2320-01	56.8 L Steel Galvanized Barrel	38
	2363	56.8 L Steel Galvanized Barrel	
2364	2320-01	56.8 L Steel Galvanized Barrel	39
	2365	56.8 L Steel Galvanized Barrel	
3511	3511-05	Partition	130
	3511-04	Transparent Cover	
	3511-01	Box	
	3511-02	Lid	
3512	3511-03	Inner Box	130
	3511-05	Partition	

COMPONENT INDEX

Fits	Part Number	Description	Page		
3512	3511-04	Transparent Cover	130		
	3511-01	Box			
	3511-02	Lid			
	3511-03	Inner Box			
3711	3711-01	Supporting Base-Left	129		
	3711-02	Supporting Base-Right			
	3711-03	Cover			
	4021-01	Bottom Shelf (Specify Color)			
	4021-02	Middle Shelf (Specify Color)			
	4021-03	Top Shelf (Specify Color)			
	176204	280 mm Aluminum Extrusion			
	3712	3711-01		Supporting Base-Left	129
3712	3711-02	Supporting Base-Right	129		
	3711-03	Cover			
	4021-01	Bottom Shelf (Specify Color)			
	4021-02	Middle Shelf (Specify Color)			
3712	4021-03	Top Shelf (Specify Color)	129		
	176204	280 mm Aluminum Extrusion			
	3713	3711-01		Supporting Base-Left	129
	3713	3711-02		Supporting Base-Right	129
3711-03		Cover			
4021-01		Bottom Shelf (Specify Color)			
4021-02		Middle Shelf (Specify Color)			
3713	4021-03	Top Shelf (Specify Color)	129		
	176206	486 mm Aluminum Extrusion			
	3714	3711-01		Supporting Base-Left	129
	3714	3711-02		Supporting Base-Right	129
3711-03		Cover			
4021-01		Bottom Shelf (Specify Color)			
4021-02		Middle Shelf (Specify Color)			
3714	4021-03	Top Shelf (Specify Color)	129		
	176205	355 mm Aluminum Extrusion			
	3715	3711-01		Supporting Base-Left	129
	3715	3711-02		Supporting Base-Right	129
3711-03		Cover			
4021-01		Bottom Shelf (Specify Color)			
4021-02		Middle Shelf (Specify Color)			
3715	4021-03	Top Shelf (Specify Color)	129		
	176204	280 mm Aluminum Extrusion			
	3716	3711-03		Cover	129
	3716	4021-01		Bottom Shelf (Specify Color)	129
4021-02		Middle Shelf (Specify Color)			
4021-03		Top Shelf (Specify Color)			
176204		280 mm Aluminum Extrusion			
3716	176613	10 cm Dia Swivel Caster	129		
	3717	3711-03		Cover	129
	3717	4021-01		Bottom Shelf (Specify Color)	129
		4021-02		Middle Shelf (Specify Color)	
4021-03		Top Shelf (Specify Color)			
176206		496 mm Aluminum Extrusion			
3717	176613	10 cm Dia Swivel Caster with Sleeve	129		
	3718	4024-01		Right Door with Lock	129
	3718	4024-02		Left Door	129
		3719		4023-01	
3719		4023-02	Side Pannel (Specify Color)	129	
		4010	4011-01		
	4010	4011-03	Top Shelf (Specify Color)		125, 150
		4011-04	Handle (Specify Color)		
176613		10 cm Dia Swivel Caster with Sleeve			
4010-01		620 mm Aluminum Extrusion			
4011	4011-01	Bottom Shelf (Specify Color)	125, 150		
	4011-02	Middle Shelf (Specify Color)			
	4011-03	Top Shelf (Specify Color)			
	4011-04	Handle (Specify Color)			
	176613	10 cm Dia Swivel Caster with Sleeve			
	4011-06	280 mm Aluminum Extrusion			
4012	4011-01	Bottom Shelf (Specify Color)	125		
	4011-02	Middle Shelf (Specify Color)			
	4011-03	Top Shelf (Specify Color)			
	4013-02	Side Pannel (Specify Color)			
	4011-04	Handle (Specify Color)			
	176613	10 cm Dia Swivel Caster with Sleeve			
4012	176204	280 mm Aluminum Extrusion	125		
	4013	4011-01		Bottom Shelf (Specify Color)	125
	4013	4011-02		Middle Shelf (Specify Color)	125
		4011-03		Top Shelf (Specify Color)	
		4011-04		Handle (Specify Color)	
		176613		10 cm Dia Swivel Caster with Sleeve	
176204		280 mm Aluminum Extrusion			
4013-01		Back Pannel (Specify Color)			
4013	4013-02	Side Pannel (Specify Color)	125		
	4013-03	Left Door			
	4013-04	Right Door			
	4021	4021-01		Bottom Shelf (Specify Color)	126, 150
	4021	4021-02		Middle Shelf (Specify Color)	126, 150
		4021-03		Top Shelf (Specify Color)	
4221-04		Handle (Specify Color)			
176613		10 cm Dia Swivel Caster			
176204		280 mm Aluminum Extrusion			
4022		4021-01	Bottom Shelf (Specify Color)	126	

Fits	Part Number	Description	Page		
4022	4021-02	Middle Shelf (Specify Color)	126		
	4021-03	Top Shelf (Specify Color)			
	4021-04	Handle (Specify Color)			
	4023-02	Side Pannel (Specify Color)			
4022	176613	10 cm Dia Swivel Caster with Sleeve	126		
	176204	280 mm Aluminum Extrusion			
	4023	4021-01		Bottom Shelf (Specify Color)	126, 150
	4023	4021-02		Middle Shelf (Specify Color)	126, 150
4021-03		Top Shelf (Specify Color)			
4021-04		Handle (Specify Color)			
4023-01		Back Pannel (Specify Color)			
4023-02		Side Pannel (Specify Color)			
176613		10 cm Dia Swivel Caster			
4023	176204	280 mm Aluminum Extrusion	126		
	4024	4021-01		Bottom Shelf (Specify Color)	126
	4024	4021-02		Middle Shelf (Specify Color)	126
		4021-03		Top Shelf (Specify Color)	
		4021-04		Handle (Specify Color)	
		4023-01		Back Pannel (Specify Color)	
4023-02		Side Pannel (Specify Color)			
176613		10 cm Dia Swivel Caster			
4024	176204	280 mm Aluminum Extrusion	126		
	4025	4021-01		Bottom Shelf (Specify Color)	126
	4025	4021-02		Middle Shelf (Specify Color)	126
		4021-03		Top Shelf (Specify Color)	
		4021-04		Handle (Specify Color)	
		4023-01		Back Pannel (Specify Color)	
4023-02		Side Pannel (Specify Color)			
4024-01		Right Door with Lock			
4025	4024-02	Left Door	126		
	176613	10 cm Dia Swivel Caster			
	176204	280 mm Aluminum Extrusion			
	4026	4021-01		Bottom Shelf (Specify Color)	126
	4026	4021-02		Middle Shelf (Specify Color)	126
		4021-03		Top Shelf (Specify Color)	
4021-04		Handle (Specify Color)			
176613		10 cm Dia Swivel Caster			
176204		280 mm Aluminum Extrusion			
4027		4021-01	Bottom Shelf (Specify Color)	126	
4027	4021-02	Middle Shelf (Specify Color)	126		
	4021-03	Top Shelf (Specify Color)			
	4021-04	Handle (Specify Color)			
	4023-01	Back Pannel (Specify Color)			
	4023-02	Side Pannel (Specify Color)			
	4024-01	Right Door with Lock			
4027	4024-02	Left Door	126		
	176613	10 cm Dia Swivel Caster			
	176204	280 mm Aluminum Extrusion			
	4031	4031-01		Top Shelf(Specify Color)	111
	4031	4031-02		Right Pannel(Specify Color)	111
		4031-03		Left Pannel(Specify Color)	
4031-04		Bottom Shelf			
4031-05		Middle Shelf			
4031-06		Handle			
4031-07		Drawer Pannel			
4031	4031-08	Back Pannel	111		
	4031-09	Adjustable Shelf			
	4031-10	Left Hinge			
	4031-11	Right Hinge			
	4031-12	Right Door			
	476620	12.7 cm dia Rigid Caster			
4031	176619	12.7 cm dia Swivel Caster w/Lock	111		
	176981	560 mm Drawer Guide			
	4031-13	Metal Drawer			
	4031-14	Lock Assembly			
	4032	4031-01		Top Shelf(Specify Color)	111
	4032	4031-02		Right Pannel(Specify Color)	111
4031-03		Left Pannel(Specify Color)			
4031-04		Bottom Shelf			
4031-05		Middle Shelf			
4031-06		Handle			
4031-08		Back Pannel			
4032	4031-09	Adjustable Shelf	111		
	4031-10	Left Hinge			
	4031-11	Right Hinge			
	4031-12	Right Door with Lock			
	4032-01	Left Door			
	176620	12.7 cm dia Rigid Caster			
4032	176619	12.7 cm dia Swivel Caster w/Lock	111		
	4033	4031-01		Top Shelf	111
	4033	4031-02		Right Door	111
		4031-03		Left Door	
		4031-04		Bottom Shelf	
		4031-05		Middle Shelf	
4031-06		Handle			
4031-07		Drawer Pannel			
4033	4031-08	Back Pannel	111		

COMPONENT INDEX

Fits	Part Number	Description	Page		
4033	176620	12.7 cm dia Rigid Caster	111		
	176619	12.7cm dia Swivel Caster w/Lock			
	176981	560 mm Drawer Guide			
	4031-14	Metal Drawer			
4041	4041-01	Top Shelf (Specify Color)	112, 152		
	4041-02	Bottom Shelf (Specify Color)			
	4041-03	Right Pillar (specify color)			
	4041-04	Left Pillar (specify color)			
	4041-05	Handle (Specify Color)			
4042	4041-01	Top Shelf (Specify Color)	112		
	4041-02	Bottom Shelf (Specify Color)			
	4041-03	Right Pillar (specify color)			
	4041-04	Left Pillar (specify color)			
	4041-05	Handle (Specify Color)			
	4042-01	Drawer Panel			
	4042-02	Metal Drawer			
	176982	356 mm Drawer Guide			
4043	4041-01	Top Shelf (Specify Color)	112		
	4041-02	Bottom Shelf (Specify Color)			
	4041-03	Right Pillar (specify color)			
	4041-04	Left Pillar (specify color)			
	4041-05	Handle (Specify Color)			
	4043-01	Middle Shelf (Specify Color)			
4044	4044-01	Top Shelf (Specify Color)	112, 152		
	4044-02	Bottom Shelf (Specify Color)			
	4044-03	Right Pillar (specify color)			
	4044-04	Left Pillar (specify color)			
	4041-05	Handle (Specify Color)			
4045	4045-01	Top Shelf (Specify Color)	112, 152		
	4044-02	Bottom Shelf (Specify Color)			
	4041-03	Right Pillar (specify color)			
	4041-04	Left Pillar (specify color)			
	4044-05	Handle (Specify Color)			
4046	4044-01	Top Shelf (Specify Color)	112		
	4044-02	Bottom Shelf (Specify Color)			
	4044-03	Right Pillar (specify color)			
	4044-04	Left Pillar (specify color)			
	4044-05	Handle (Specify Color)			
	4046-01	Middle Shelf (Specify Color)			
4047	4045-01	Top Shelf (Specify Color)	112		
	4044-02	Bottom Shelf (Specify Color)			
	4044-03	Right Pillar (specify color)			
	4044-04	Left Pillar (specify color)			
	4044-05	Handle (Specify Color)			
	4046-01	Middle Shelf (Specify Color)			
	4051	4051-01		Bottom Shelf	113
		4051-02		Front cover	
4051-03		Center cover			
4051-04		Rear cover			
4051-05		Middle Shelf			
4051-06		Stopper			
4051-07		Lid			
4051-08		Front Steel Frame Welding Assembly			
4051-09		Rear Steel Frame Welding Assembly			
4051-10		Center Connection Steel Pipe			
4051-11		Bottom Connection Steel Pipe			
4411	176619	12.7 cm dia Swivel Caster w/Lock	117, 150		
	176620	12.7 cm dia Rigid Caster			
	4411-01	Platform			
4412	176307	Handle	117		
	176604	15 cm Dia Swivel Caster			
	176603	15 cm Dia Rigid Caster			
	4411-01	Platform			
4413	4413-01	Platform	117, 150		
	176307	Handle			
	176608	20 cm Dia Swivel Caster			
	176607	20 cm Dia Rigid Caster			
	4414	Platform			
4414	4413-01	Platform	117		
	176307	Handle			
	176610	20 cm Dia Swivel Caster			
	176609	20 cm Dia Rigid Caster			
	4415	Platform			
4415	4413-01	Platform	117		
	176307	Handle			
	176610	20 cm Dia Swivel Caster			
	176609	20 cm Dia Rigid Caster			
4416	4416-01	Platform	117		
	4416-02	Handle			
	176608	20 cm Dia Swivel Caster			
	176607	20 cm Dia Rigid Caster			
4417	4416-01	Platform	117		
	4416-02	Handle			
	176610	20 cm Dia Swivel Caster			
	176609	20 cm Dia Rigid Caster			
	4418	Platform			
4418	4416-01	Platform	117		
	4416-02	Handle			
	176612	20 cm Dia Swivel Caster			
	176611	20 cm Dia Rigid Caster			

Fits	Part Number	Description	Page
4461	4411-01	Platform	121
	4461-01	Front Fence	
	4461-02	Side Fence	
	176601	15 cm Dia Rigid Caster	
	176602	15 cm Dia Swivel Caster	
4462	4413-01	Platform	121
	4462-01	Front Fence	
	4462-02	Side Fence	
	176609	20 cm Dia Rigid Caster	
	176610	20 cm Dia Swivel Caster	
4463	4413-01	Platform	121
	4462-01	Front Fence	
	4462-02	Side Fence	
	176607	20 cm Dia Rigid Caster	
	176608	20 cm Dia Swivel Caster	
4464	4416-01	Platform	121
	4464-01	Front Fence	
	4464-02	Side Fence	
4465	4416-01	Platform	121
	4464-01	Front Fence	
	4464-02	Side Fence	
	176607	20 cm Dia Rigid Caster	
4471	4411-01	Platform	120
	4471-01	Supporting Base	
	4471-02	Steel Components	
	176607	20 cm Dia Rigid Caster	
	4472	Platform	
4472	4413-01	Platform	120
	4471-01	Supporting Base	
	4472-01	Steel Components	
	176607	20 cm Dia Rigid Caster	
4473	441601	Platform	120
	4471-01	Supporting Base	
	4473-01	Steel Components	
	176607	20 cm Dia Rigid Caster	
4474	4474-01	Handle	120
	4474-02	20 cm Dia Single Caster	
4481	4481-01	Platform	122, 153
	4481-02	Handle	
	176625	7.6 cm Dia Swivel Caster with Sleeve	
4482	4481-01	Platform	122, 153
	4481-02	Handle	
	4482-01	10 cm Dia Swivel Caster	
	4483	Body	
4483	4483-01	Body	122, 130, 139
	176640	10 cm TPR Flat Bottom Universal Wheel	
4484	4484-01	Body	153
	176613	10 cm Dia Swivel Caster with Sleeve	
4485	4484-01	Body	153
	176613	10 cm Dia Swivel Caster with Sleeve	
	4485-01	Handle	
4491	4491-01	Pad	133, 139
	4492-02	Supporting Base	
4492	4492-01	Pad (12x91 cm)	133, 139
	4492-02	Supporting Base	
4493	4493-01	Pad	133, 139
	4492-02	Supporting Base	
4512	4512-02	10 cm Swivel Caster	123
	4522-01	Body Skeleton	
	4522-02	Body Handle	
	4522-03	30 cm Dia Wheel	
	4522-04	12.5 cm Dia Swivel Caster	
4532	4522-01	Body Skeleton	123
	4522-02	Body Handle	
	4522-03	30 cm Dia Wheel	
	4532-02	12.5 cm Dia Swivel Caster	
	4532-03	Bolt Kits	
4542	4542-01	Body Skeleton	123
	4522-02	Body Handle	
	4522-03	30 cm Dia Wheel	
	4532-02	12.5 cm Dia Swivel Caster	
4711	176621	10 cm Dia Swivel Caster	122, 140
	176622	10 cm Dia Rigid Caster	
	176319	Backplane Supporting Base	
	176320	Backplane	
4712	176621	10 cm Dia Swivel Caster	122
	176622	10 cm Dia Rigid Caster	
	176319	Backplane Supporting Base	
	176320	Backplane	
4714	176621	10 cm Dia Swivel Caster	122, 140
	176622	10 cm Dia Rigid Caster	
	4714-02	Backplane Supporting Base	
	4714-03	Backplane	
5011	5011-01	Bottom Shelf	62
	5011-02	Middle Shelf	
	5011-03	Top Shelf	
	5011-04	Handle	
	5011-05	Rear Pillar	

COMPONENT INDEX

Fits	Part Number	Description	Page
5011	5011-06	Left Side of Pillar	62
	5011-07	Right Side of Pillar	
	176613	10 cm Dia Swivel Caster	
5019	5019-01	Front Pannel	63
	5019-02	Left Pannel	
	5019-03	Right Pannel	
	5019-04	Back Pannel	
	5019-05	Key Commponents	
5021	5021-01	Top Shelf (Specify Color)	58
	5021-02	Bottom Shelf(Specify Color)	
	5021-03	Side Plate A (Specify Color)	
	5021-04	Side Plate B (Specify Color)	
	5021-05	Middle Shelf (Specify Color)	
	5021-06	Bottom Plate (Specify Color)	
	5021-07	Backplane(Specify Color)	
	176768	Vacuum Shelf Components	
	176769	Garbage Bag Buckle	
	5021-08	Crash Wheel Assembly	
	176615	20 cm Dia Swivel Caster w/Lock	
	176616	20 cm Dia Rigid Caster	
	179714	Vinyl Bag	
	5021-09	Kit(Including screw,bolts)	
	5022	5021-01	
5021-02		Bottom Shelf (Specify Color)	
5021-03		Side plate A (Specify Color)	
5021-04		Side plate B (Specify Color)	
5021-05		Middle Shelf (Specify Color)	
5021-06		Bottom Pannel (Specify Color)	
5021-07		Backplane (Specify Color)	
176768		Vacuum Shelf Components	
176769		Garbage Bag Buckle	
5021-08		Crash Wheel Assembly	
176615		20cm Dia Swivel Caster w/Lock	
176616		20 cm Dia Rigid Caster	
179714		Vinyl Bag	
5021-09		Kit (including screw,bolts)	
5022-01		Left Door	
5022-02	Right Door with Lock		
5023	5021-01	Top Shelf (Specify Color)	58
	5021-02	Bottom Shelf (Specify Color)	
	5021-03	Side Plate A (Specify Color)	
	5021-04	Side Plate B (Specify Color)	
	5021-05	Middle Shelf (Specify Color)	
	5021-06	Bottom Pannel (Specify Color)	
	5021-07	Backplane (Specify Color)	
	176768	Vacuum Shelf Components	
	176769	Garbage Bag Buckle	
	5021-08	Crash Wheel Assembly	
	176615	20 cm Dia Swivel Caster w/Lock	
	176616	20 cm Dia Rigid Caster	
	179714	Vinyl Bag	
	5021-09	Kit (including screw,bolts)	
	5022-01	Left Door	
5022-02	Right Door		
5027-01	Movable Door		
5027-02	Security Hood		
5031	5031-01	Top Shelf (Specify Color)	60
	5031-02	Bottom Shelf (Specify Color)	
	5031-03	Side Plate A (Specify Color)	
	5031-04	Side Plate B (Specify Color)	
	5031-05	Middle Shelf (Specify Color)	
	5031-06	Backplane (Specify Color)	
	176768	Vacuum Shelf Components	
	176769	Garbage Bag Buckle	
	5021-08	Crash Wheel Assembly	
	176615	20 cm Dia Swivel Caster w/Lock	
	176616	20 cm Dia Rigid Caster	
	5031-07	Kit (including screw,bolts)	
	176641	10 cm Dia Swivel Caster	
	179717	Linen Bag	
	5041	176641	
179717		Linen Bag	
5042	176641	10 cm Dia Swivel Caster	66
	5042-01	Linen Bag	
5051	5051-01	Bottom Shelf(Specify Color)	60
	5051-02	Top Shelf (Specify Color)	
	5051-03	Left Side Plate (Specify Color)	
	5051-04	Right Side Plate (Specify Color)	
	5051-05	Middle Shelf A (Specify Color)	
	5051-06	Middle Shelf B (Specify Color)	
	5051-07	Backplane(Specify Color)	
	5051-08	18 cm Dia Swivel Caster w/Lock	
	5051-09	18 cm Dia Rigid Caster	
	5051-10	Vinyl Bag	
	5051-11	Vacuum shelf components	
	5051-12	Garbage Bag Buckle	
	5051-13	Crash Wheel Assembly	
5211	5211-01	Body (Specify Color)	67
	5211-02	Base (Specify Color)	
	5211-03	Water Tank	
	5211-04	Bucket (Specify Color)	
	5211-05	Right Cover (Specify Color)	

Fits	Part Number	Description	Page
5211	5211-06	Left Cover (Specify Color)	67
	5211-07	Platen	
	5211-08	Baffle Plate	
	5211-09	Left Rack	
	5211-10	Right Rack	
	5211-11	Left Gear	
	5211-12	Right Gear	
	5211-13	Valve	
	5211-14	Cover for Valve	
	5211-15	Cover Plate	
	5211-16	Handle for Body	
	5211-17	Fastner	
	5211-18	Handle for Pressure Bar	
	176416	Spring	
	5221	5221-01	
176984		Handle for Bucket	
176605		7.6 cm Swivel Caster	
5223	5223-01	Body (Specify Color)	68
	5223-02	Squeeze Water Basket (Specify Color)	
	5223-03	Squeeze Water Plate (Specify Color)	
	5223-04	Fixed Part-Left	
	5223-05	Fixed Part-Right	
	5223-06	Handle	
	176344	Strut Components	
176417	Torsion Spring		
176984	Handle for Bucket		
176605	7.6 cm Swivel Caster		
5224	5224-01	Body (Specify Color)	68, 69, 70
	176356	Handle for Bucket	
	176605	7.6 cm Swivel Caster	
5226	5226-01	Body (Specify Color)	68
	5226-02	Squeeze Water Basket (Specify Color)	
	5226-03	Squeeze Water Plate (Specify Color)	
5228	5226-01	Body (Specify Color)	69
	5227-01	Squeeze Water Basket (Specify Color)	
	5227-02	Left Cover (Specify Color)	
	5227-03	Right Cover (Specify Color)	
	5227-04	Left Rack	
	5227-05	Right Rack	
	5227-06	Gear	
5227-07	Strut Components		
5227-08	Torsion Spring		
176605	7.6 cm Swivel Caster		
5229	5229-01	Body (Specify Color)	68, 69, 70
	5229-02	Handle for Bucket	
	176605	7.6 cm Swivel Caster	
5281	5281-01	Bronze Drum	71
	5281-02	Tension Spring	
	5281-03	Castor Components	
5300	5229-01	Body (Specify Color)	68
	5226-02	Squeeze Water basket (Specify Color)	
	5226-03	Squeeze Water plate (Specify Color)	
	176354	Strut Components	
	176355	Torsion Spring	
5301	5229-01	Body (Specify Color)	69
	5227-01	Squeeze Water Basket (Specify Color)	
	5227-02	Left Cover (Specify Color)	
	5227-03	Right Cover (Specify Color)	
	5227-04	Left Rack	
5310	5227-05	Right Rack	70
	5227-06	Gear	
	5227-07	Strut Components	
	5227-08	Torsion Spring	
	176605	7.6 cm Swivel Caster	
5311	5310-01	Chassis	70
	1813-01	7.5 cm Dia Quiet Caster	
	5310-01	Chassis	
	1813-01	7.5 cm Dia Quiet Caster	
	5226-01	Body (Specify Color)	
5312	5226-02	Squeeze Water basket (Specify Color)	70
	5226-03	Squeeze Water plate (Specify Color)	
	176354	Strut Components	
	176355	Torsion Spring	
	176356	Handle for Bucket	
5312	5263-01	Dirty Water Bucket (Specify Color)	70
	5310-01	Chassis	
	1813-01	7.5 cm Dia Quiet Caster	
	5226-01	Body (Specify Color)	
	5227-01	Squeeze Water basket (Specify Color)	
	5227-02	Left Cover (Specify Color)	
	5227-03	Right Cover (Specify Color)	
	5227-04	Left Rack	
	5227-05	Right Rack	
	5227-06	Gear	

COMPONENT INDEX

Fits	Part Number	Description	Page		
5312	5227-07	Strut Components	70		
	5227-08	Torsion Spring			
	5263-01	Dirty Water Bucket (Specify Color)			
6851	6851-01	Steel Components	91		
6852	6851-01	Bracket Components	91		
6853	6851-01	Bracket Components	92		
6861	6861-01	Broom Connector Components	91		
6862	6861-01	Connector Components	91		
6863	6861-01	Connector Components	92		
6871	6851-01	Steel Components	91		
	6861-01	Broom Connector Components			
6872	6851-01	Bracket Components	91		
	6861-01	Connector Components			
6873	6851-01	Bracket Components	92		
	6861-01	Connector Components			
6881	6851-01	Bracket Components	91		
	6861-01	Connector Components			
6882	6851-01	Bracket Components	91		
	6861-01	Connector Components			
6883	6851-01	Bracket Components	92		
	6861-01	Connector Components			
6891	6851-01	Bracket Components	91		
	6861-01	Connector Components			
6892	6851-01	Bracket Components	91		
	6861-01	Connector Components			
6893	6851-01	Bracket Components	92		
	6861-01	Connector Components			
6911	6912-01	Body	98		
	6911-01	Moving Part			
	6912-04	Wheel			
	6912-05	Handle with Hook			
	6912-01	Body			
6912	6912-01	Body	98		
	6912-02	Activities Cover			
	6912-03	Moving Part			
	6912-04	Wheel			
	6912-05	Handle with Hook			
6913	6912-01	Body	98		
	6912-02	Activities Cover			
	6912-03	Moving Part			
	6912-04	Wheel			
	6913-01	Handle without Hook			
6914	6912-01	Body	98		
	6911-01	Moving Part			
	6912-04	Wheel			
	6913-01	Handle without Hook			
	6932	6932-01		Top of the Pedal (Specify Color)	103, 132
6932-02	Left Support Plate (Specify Color)				
6932-03	Right Support Plate (Specify Color)				
6932-04	Non-slip Pad-Left				
6932-05	Non-slip Pad-Right				
6933	6933-01	Pedal (Specify Color)	103, 132		
	6933-02	Wheel Components			
8011	8011-01	Seat (Specify Color)	159		
	8011-02	Left Bracket (Specify Color)			
	8011-03	Right Bracket (Specify Color)			
	8011-04	Bracket Connecting Rod-Front			
	8011-05	Bracket Connecting Rod-Rear			
	8011-06	Bracket for Seat			
	161267	Safety Belt-A			
	161268	Safety Belt-B			
	8012	8011-01		Seat (Specify Color)	159
	8011-02	Left Bracket (Specify Color)			
8011-03	Right Bracket (Specify Color)				
8011-04	Bracket Connecting rod-Front				
8011-05	Bracket Connecting rod-Rear				
8011-06	Bracket for Seat				
161267	Safety Belt-A				
161268	Safety Belt-B				
176606	5 cm Dia Swivel Caster with Sleeve				
8411	8411-01	Body	138		
	8411-02	Top			
	8411-03	Transparent Cover			
	8411-04	Spoon Rack			
	8411-05	7.6 cm Dia Swivel Caster			
	8411-06	7.6 cm Dia Rigid Caster			
	8412	8412-01		Body	138
8412-02	Top				
8412-03	Transparent cover				
8411-04	Spoon Rack				
8411-05	7.6 cm Dia Swivel Caster				
8411-06	7.6 cm Dia Rigid Caster				
8413	8413-01	Body	138		
	8413-02	Top			
	8413-03	Transparent Cover			
	8411-04	Spoon Rack			
	8411-05	7.6 cm Dia Swivel Caster			
	8411-06	7.6 cm Dia Rigid Caster			
8418	8418-01	Top	138		
	8418-02	Transparent Cover			
	8418-03	Divider plate			

Fits	Part Number	Description	Page
8419	8419-01	Top	138
	8419-02	Transparent Cover	
	8419-03	Divider plate	
8420	8420-01	Top	138
	8420-02	Transparent Cover	
	8420-03	Divider plate	
8441	8441-01	Body	158
	8441-02	Cover	
	8441-03	0.9 L Insert	
8442	8441-01	Body	158
	8441-02	Cover	
	8442-01	0.7 L Insert	
8443	8441-01	Body	158
	8441-02	Cover	
	8443-01	0.5 L Insert	
8613	8613-01	Storage Rack Body (Specify Color)	148
	8613-02	Top (Specify Color)	
	8613-03	Round Aluminum Alloy Tube	
	8613-04	Square Aluminum Alloy Tube	
	8613-05	D Shape Aluminum Alloy Tube	
	176632	12.5 cm Dia TPR Swivel Caster w/Lock	
176631	12.5 cm Dia TPR Swivel Caster		
8614	8613-01	Storage Rack Body (Specify Color)	148
	8613-02	Top (Specify Color)	
	8614-01	Round Aluminum Alloy Tube	
	8614-02	Square Aluminum Alloy Tube	
	8614-03	D shape Aluminum Alloy Tube	
	176632	12.5cm Dia TPR Swivel Caster w/Lock	
176631	12.5cm Dia TPR Swivel Caster		
8615	8613-01	Storage Rack Body (Specify Color)	148
	8613-02	Top (Specify Color)	
	8615-01	Round Aluminum Alloy Tube	
	8615-02	Square Aluminum Alloy Tube	
	8615-03	D Shape Aluminum Alloy Tube	
	176632	12.5 cm Dia TPR Swivel Caster w/Lock	
176631	12.5 cm Dia TPR Swivel Caster		
8621	8621-01	Storage Rack Body (Specify Color)	148
	8613-02	Top (Specify Color)	
	8613-03	Round Aluminum Alloy Tube	
	8613-04	Square Aluminum Alloy Tube	
	8613-05	D Shape Aluminum Alloy Tube	
	176632	12.5 cm Dia TPR Swivel Caster w/Lock	
176631	12.5 cm Dia TPR Swivel Caster		
8622	8621-01	Storage Rack Body (Specify Color)	148
	8613-02	Top (Specify Color)	
	8614-01	Round Aluminum Alloy Tube	
	8614-02	Square Aluminum Alloy Tube	
	8614-03	D Shape Aluminum Alloy Tube	
	176632	12.5 cm Dia TPR Swivel Caster w/Lock	
176631	12.5 cm Dia TPR Swivel Caster		
8651	8651-01	Separation Column (with Bolt Assembly)	149
	8651-02	Knob	
	8651-03	Dust Cover	
	8651-04	12.5 cm Dia Swivel Caster w/Lock	
	8651-05	12.5 cm Dia Swivel Caster	
8888	8888-01	Rectangular Chassis	122
	176640	10 cm TPR Flat Bottom Universal Wheel	
8889	8889-01	Rectangular Chassis	122
	176640	10 cm TPR Flat Bottom Universal Wheel	

CERTIFICATIONS

ISO-international Organization for Standardization

ISO9001-2001 is an internationally recognized quality management system that provides:

1. Guidance for businesses that want to implement or improve quality systems within their business.
 2. Benchmarks that customers can use to evaluate an organization's quality system.
 3. Represents a commitment to continuous value improvement.
- ISO 14000 is a family of standards to plan, implement, inspect and review environment management and operation system to enhance the environment protection:
1. Promote the implementation of environmental management regulations and systems.
 2. Promote the improvement of environmental management within the business.
 3. Promote the harmonious development of environment and economy.



ASTM Certification

ASTM F404 is the American Society for Testing and Materials' safety standard for evaluating a High Chair. TRUST youth seat has been approved in ASTM F404 testing.

ASTM F2285 is an American Society for Testing and Materials' safety performance specification that establishes performance requirements, test methods, and labeling requirements to minimize the hazards to children presented by Diaper Changing Tables for commercial use with children up to 22.7KG. TRUST baby changing station passed the ASTM F2285 testing.



QS Certification

Quality Safety. TRUST has been granted a QS production license certificate.



HACCP Certification

Hazard Analysis and Critical Control Points is a systematic method using principles (Food Hygiene Practices) for analyzing food process and determining the possible chemical, physical, and biological hazards within that process that should prevent any unsafe food from leaving the process.



FDA Certification

Under regulations administered by the U.S. Food and Drug Administration (FDA), this product, as supplied by Eastman Chemical Company, may lawfully be used on the basis of 21 CFR 174.5(d)(5) as a component in the manufacture of repeated use food-contact articles as described in Food Contact Notification No. 729. The finished food contact article containing this polymer is intended to contact all types of food at temperatures up to and including 100 °C (for definitions of food types, refer to Tables 1 and 2 at website <http://www.fda.gov/Food/FoodIngredientsPackaging/FoodContactSubstancesFCS/default.htm>). This formulation contains a proprietary additive which complies with the regulations for indirect food additives published by the U.S. Food and Drug Administration. In addition, the general provisions for indirect food additives in 21 CFR 174.5 are applicable to the use of this product.



China Environmental Labeling

China Environmental Labeling Product Certification is the most authoritative certification of green products and environmental-friendly products in China, to recognize the product quality and environmental performance and confirm that the products meet the national standards for environmental protection requirements on behalf of the government.



UL Certification

Underwriters Laboratory (UL) approved containers (1261/1262 /1263/1264) , up to UL94-2010 standard, while rated to be V0.



NSF Certification

NSF (National Sanitation Foundation) is committed to standards development, product testing and certification services in the fields of public sanitation and security. It's a widely recognized leading global provider of public health and security certification.



ISTA-international Safe Transit Association

TRUST has ISTA-certified laboratory for testing and certification of transport packaging.



EU Certification

The EU issued directive 1935/2004 for substances in contact with food. The purpose of this directive is to ensure that materials and substances in contact with food directly or indirectly is safe to the consumers both in design and structure. The TRUST food storage box (3011/3012) has been proved safe by relevant EU tests.



TÜV Certification

TÜV is a security authentication marks which Germany TÜV specially made for components products. It has been widely accepted in Germany and Europe. The purpose of safety standards is to prevent household electrical products, mechanical products, automobile products causing the danger personal injury and property damage during the using process.













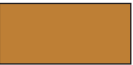

















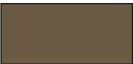

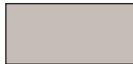





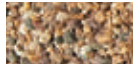

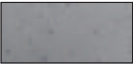
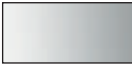
GS Certification

GS is the meaning of "German Geprüfte Sicherheit" (security certification). GS is recognized by European market as German security authentication marks, which based on German product safety (GPS), and it is also a voluntary certification according to the European standard EN or German industrial standards DIN testing. TRUST multi-purpose draw ladder (6945/6946) passed GS testing.



COLOR GUIDE

					
Anthracite Brown ABRN	Agate Gray AGRAY	Ambe AMBR	Beige BEIG	Black BLA	Black Sapphire BLASAP
					
Blue BLUE	Brown BRN	Brown Stone BSTONE	Charcoal CHAR	Clear CLR	Coral CORN
					
Crimson CR	Crystal Silver CSILV	Dark Brown DBRN	Dark Gray DGRAY	Deep See Blue DSBLUE	Empire Green EGRN
					
Gray GRAY	Green GRN	Lacquer LAC	Light brown LBRN	Light Gray LGRAY	Light Platinum LPLAT
					
Metallic silver MSILV	Mineral White MWHT	Natural NAT	Off White OWHT	Platinum PLAT	Red RED
					
River Rock ROCK	Racing Yellow RYEL	Space Gray SGRAY	Speckled Gray SGRAY	Stainless Steel SS	Satin Stainless Steel SSS
					
Semi-transparent STRAN	Titanium Gold TITA	Vermilion Red VRED	White WHT	Yellow YEL	Ashtree ASH
					
Walnut WAL					

LEGEND



Need to be assembled by yourself.



Untouching products, reduce the risk of exposure to dirt.



Color-coded cleaning system.
Please select proper color-coded equipment depending on the area to prevent cross-contamination.

Blue: For cleaning office and lobby.
Yellow: For general purpose cleaning of bathroom.
Red: For cleaning areas susceptible to high cross-contamination, such as toilet and bathroom.
Green: For cleaning food service facilities, such as dining room, kitchen, canteen.



UV absorber is added to extend the service life in outdoor applications.



Made of Eastman Tritan™ copolymerization pet food container, it does not contain toxic chemical bisphenol A (BPA) and can prevent food safety risks.

Bisphenol A is harmful to health. Animal experiments proved that the effects of mimicing estrogen, even very low doses can make animals produce female precocious, sperm count down and prostate growth. Study confirms that bisphenol A has certain embryo toxicity and teratogenicity, it can obviously increase the animal ovarian cancer, prostate cancer, leukemia and other cancers.